ELYRIA THE 100% CITY

THE CHRONICLE-TELEGRAM

THE HOME PAPER OF ELYRIA AND VICINITY.

WEATHER
Rain or Snow tonight and Thursday

OL. 1. NO. 159. ELYRIA, OHIO, WEDNESDAY, JANUARY 7, 1920. PRICE THREE CENTS

MEXICAN EARTHQUAKE IS DISASTROUS

CITY SAVES $255,000 IN WATER PIPE BUY

teel in Place of Cast Iron Pipe to Be Used in Water Works Improvement—Same Contract Price Has Advanced Fifty Thousand—Getting Ready to Rush Water Works Improvement

The board of control met with a mber of prominent citizens at the ice of Service Director Henry ck, in the city hall last evening. consider the merits of lock bar el water pipe over cast iron pipe long those present were Mayor nes, Service Director Beck, Commen Stark, Winslow and Tatter-l, President of the Council J. A witt A. J. Stark, C. E. Lozier, R Terry, George Snyder Messrs ber and Paull local plumbers, l one or two others.

M. J. Coffay, traveling salesman the East Jersey Pipe Co., who re low bidders on lock bar steel e, was present, and gave a talk the advantages of that type of e. He answered satisfactorily questions from those present.

The rest of the pipe is less than half that of cast iron pipe and o of it has been in the ground over thirty years.

Used Generally

He described how the pipe was de and said that after being heat to nearly four hundred degrees was dipped in asphaltum which a coating of protection from t on both the inside and outside the pipe. Houston, Philadel-a, Cincinnati, Akron, Columbus Rochester are using that style pipe with satisfactory results, he l.

e the close of his talk he was ed to leave the room and those sent were asked to express their ion by Director Beck.

Speaking for the Manufacturer's ociation as well as himself A. J rk stated that he had come to the ning prejudiced in favor of cast n pipe. The arguments made by Coffay, and the participation of he had presented as to merits steel pipe had changed his opin and he was now in favor of that s. R. D. Perry, C. E. Lozier, dge Snyder, all members of the ncil as well as other citizens pres expressed themselves as being orable to the steel pipe although y man had been in favor of cast n pipe when they went to the ting.

ne factor that influenced them change their minds was the price ted. The bid on 36 inch cast pipe for four and one-half miles $406,500 lock bar steel pipe was red at $226,000, a saving of 0,500. On 36 inch cast iron the bid was $547,000 and for l pipe, $292,000 a saving of 5,000.

avor Jones told those present both himself and Mr. Beck had n in favor of cast iron pipe, but changed their minds. In let-a contract of this size they ted the advice of citizens and tical men and so had invited n in and was glad that they ed with him, that cast iron pipe ld be purchased. The saving considerable, especially when interest on the difference be-n the price of the two grades of was considered and would go a way towards laying the balance ne wline to this city when expedient to do so.

Has Since Gone Up

r. Coffay was then called back told that the bid of his company d be accepted. He told them if they had re-advertised for they would have to pay at least 000 more for the same quantity rice had gone up since the bid submitted. The contract, by way, had to be entered into last t, as the option expired yester-

e first newspaper advertisement ared in 1652.

MINERS RATIFY ACCEPTING OF PEACE TERMS

Vote of 1639 to 221 Also Favor President's Commission to Investigate Conditions

(By Associated Press)

Columbus, Jan. 7.—The United Mine Workers of America in convention here today ratified the action of the international officers in accepting President Wilson's proposal to end the coal strike on a fourteen per cent wage increase basis and the appointment of a commission to draw up a new wage agreement.

The vote was taken just before noon after Acting President Lewis had made a plea for ratification. The vote was taken on the motion by President Murray of the Pennsylvania miners organization that the report of the international officers be accepted. According to Acting President Lewis, the ratification carries with it acceptance of an award to be made by the President's commission.

The vote was 1639 for ratification to 221 against.

THREE MILES OF PAVEMENTS FOR ALLOTMENT

Greater Elyria Building Co. to Spend $100,000 For Improvements

The Greater Elyria Building Co has contracted with the Elyria Construction Co., for the building of practically three miles of paving on its allotment at an expense of $100,000.

The streets to be improved are Roosevelt, Pasadena, Brandson, Poplar, Ohio and Greeley streets and they will have cement curbs and asphalt top paving.

LORAIN FIXES NEW GAS RATE FORTY CENTS

Proposed Rate Has No Elevating Scale and Is Five Cents Higher Than Present Price

Lorain, Jan. 7.—City council has passed an ordinance fixing the natural gas rate at 43 cents a thousand cubic feet, with 3 cents discount for prompt payment.

The Citizens Gas & Electric Co. recently filed a new schedule with the utilities commission providing for rates graduated upward from 48 cents a thousand for the first 5,000 feet, to 63 cents.

The city objected to the increase and will file its rates with the state board. The old rate was 35 cents a thousand cubic foot.

Sandusky, Jan. 7.—Mrs. Mary H. Gould, 43, was burned to death at the home of her brother, Andrew Holl, Tuesday afternoon. How her clothing caught fire is not known, as she was alone at the time.

SS EMMA SCHARFENBERGER FILLS MEN'S SHOES TO A FIT

Green Line Ticket Agent nd Handles All Conduct-rs—Thinks Men Gossip oo Much

ss Emma Scharfenberger is woman who took a man's place necessary by the world war has been of such success that s filling the job permanently.

Miss Scharfenberger is local ticket agent of the Cleveland, Columbus & Southwestern Electric.

In addition to her duties as agent she handles the conductors on the western division.

She has a lady assistant.

"Men are more bother than good," said Miss Scharfenberger, "and I wouldn't have one around They gossip too much."

MORE REDS SENT TO ELLIS ISLAND TO AWAIT SAILING OF NEXT LENINE ARK

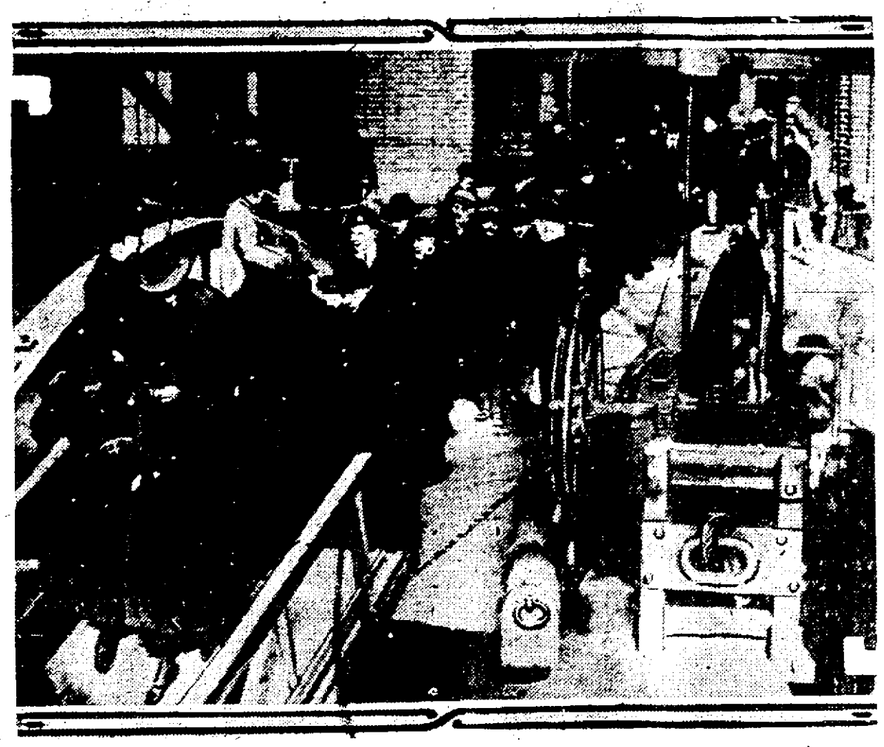

Group of accused radicals leaving the Barge office at the Battery, New York, for Ellis Island.

The "Soviet Ark," which was the name given the transport Buford when it sailed recently for Russia with a cargo of anarchists and other radicals, will shortly be followed by a "Soviet Fleet," if one may judge from the presence at Ellis Island of three transports, the America, President Grant and Fitzpatrick, held for "emergency service." Reds are being gathered in force at Ellis Island, arriving from all parts of the U. S. where raids have been going on recently with the object of rounding up all dangerous members of the Communist party and the Communist Labor party in the United States.

GRAND OPENING OF PARADISE IS BIG EVENT

Mayor Jones to Deliver Address, Huge Cake to Be Distributed, Flowers for Women and Abundance of Music

The grand opening of "The Paradise, "Elyria's beautiful and model soda grill and candy kitchen, will take place tomorrow afternoon and evening.

The proprietors, Messrs. John Pekras and Melton Phelos, are planning on making this the one big event of the winter season and have issued a broadcast invitation to the public to call and see the finest establishment of the kind in the state.

There will be music, flowers and souvenirs and a competent corps of uniformed attendants will be on duty to escort the public through this model plant.

At 4 p. m., mayor Jones and the editor of the Chronicle-Telegram will cut a huge cake and it is planned to give everyone present a slice. The mayor will also make a speech. The ladies will be given a handsome rosebud as a souvenir of the occasion. Sraundinua occasion, with the compliments of the proprietors.

GREEK COFFEE HOUSE RAIDED

Four Persons Charged With Gambling — Third Time Place Has Been Raided

The Greek coffee house near the Lodi street loop was again raided by the police last night, and four men were arrested. They were engaged in shooting craps on one of the pool tables in full view of the street.

The men were brought before Mayor Jones this morning and entered pleas of guilty, each being fined $10 and costs. This is the third time this coffe house has been raided. Last August the propretor, M. Melliachin, was found guilty of permitting gambling in his place and was fined $100 and costs. Last night he was in Lorain, but his man, Theodore Tsocons, was in charge and received the same fine as the other men, which some consider pretty low, when the former arrests of the place are taken into consideration, and the fact that the proprietor permitted this through his employe.

COURT CASES INCREASE

Lorain, Jan. 7.—Prohibition has not reduced the number of cases prosecuted in the city criminal court, according to the annual report of City Solicitor C. E. Van Deusen. The number of cases in 1919 exceeded those of 1918 by 505. In January, 1919, there were 202 state and 4 city cases; in April 491 city and 69 state cases; in May 384 and 130. In June there were 94 city and 140 state cases, but from that time there has been a steady increase.

Coaches were first used in England in 1569.

NOTICE

If you do not get your Chronicle-Telegram by 6:30 P. M., Phone 2316 or 2317 at once and Special delivery will be made. All complaints must reach us not later than 7 P. M. to insure delivery.

ANOTHER YANK IS SHOT DOWN BY MEXICANS

Makes Twenty Americans Murdered by Mexicans Since April 7, 1917—Note Exchanging Started

(By Associated Press)

Washington, Jan. 7.—O. N. Porter, an American citizen in the employ of the Tenn-Mex Company was shot and killed by a Mexican federal army officer at Tuxpamo, December 31, according to advises received by the State Department today from the American Council at Tampico.

The council immediately was ordered to report further information and if the circumstances warranted to urge the local authorities to arrest and punish the guilty person.

This makes a total of 20 Americans killed in a Tampico District by Mexicans since April 7, 1917.

Yesterday, the council at Tampico, reported the murder of F. J Roney and Earl Bowles oil men employed in the Tampico fields.

The Mexican authorities first reported in a party returning from a dance.

Investigation by the Tenn-Mex officials and by the American counc was said to have developed, however, that he was shot by an army officer.

STATEMENTS ASKED OF NATION AND STATE BANKS AS OF DEC. 31

(By Associated Press)

Washington, Jan. 7.—The comptroller of the currency today issued a call for the condition of all national banks at the close of business on Wednesday, December 31.

Columbus, Jan. 7.—A call for the condition of all state banks at the close of business Wednesday, December 31, was issued today by the State Department of Banks and Banking.

PROMOTE CANDIDACY OF SENATOR POMERENE FOR U. S. PRESIDENT

W. W. White, of Lorain, formerly employment inspector at the American Shipbuilding plant, was in the city today in the interests of Senator Pomerene's candidacy for the presidency. He stated that Mayor Wm. Grall, of Lorain, would be a candidate for delegate to the National convention.

SHORTAGE OF LABORERS HITS LOCAL PLANTS

Men Demanding $5 and $6 a Day and Are Hard to Get at That Price

According to manufacturers and contractors, there is a serious shortage of labor in this city and much important work, especially on street improvements is being delayed.

Laborers are demanding from $5 to $6 per day for an eight hour day and they cannot be secured at that price in several instances.

The city itself wants one hundred men, who will be given work as fast as they apply as there is plenty of work for them.

One manufacturer states today that the labor proposition is serious at his plant, and that he could use many more men than he has at work at present.

DRAFT DODGER ARRESTED WITH PRO-HUN KIN

Mother Staved off Pursuerer for Several Hours—But Is Subdued and Also Arrested—Hid in Box Seat

(By Associated Press)

Philadelphia, Jan. 7—Grover Bergdoll, one of two brothers accused of draft dodging and who have been sought by police all over the country, was arrested in his mother's home today.

Detectives broke into the house by the front and rear entrances and, while one of them wrested a revolver from Mrs. Bergdoll, mother of the two accused men, the other searched the house and found Grover wrapped in a blanket hiding in a box seat.

Although born in this country, the Bergdolls were of German descent and declared they would never fight against Germany. Mrs. Bergdoll, widow of a wealthy brewer, was arrested several times on the charge of obstructing the draft.

Mrs. Bergdoll was arrested today charged with obstructing justice. With a revolver she had kept the officers at bay for several hours.

Bergdoll was turned over to military intelligence bureau and taken to New York where he will be tried by court martial.

TWO HELD IN BANK CASE

Lorain, O., Jan. 7.—Brown Baker and Anton Kornac were arrested charged with attempting to draw $492 deposited at the City bank in the name of James Goneses. Goneses had previously reported his bank book stolen. Both men plead guilty and will have hearings before Judge J. M. Harding, Thursday.

WATER WORKS PUMP ENGINES ARE PURCHASED

New Pump to Have Capacity of 8,000,000 Gallons Per Day—Total Cost Nearly $60,000

The board of control met last evening and awarde the contract for the new pumping engines at the water works plant on the lake shore.

They decided on the high lift pump manufactured by the Worthington Pump & Machine Co., of Cleveland. It is the same type of pump as the one already installed that has done such good work for a number of years.

The pump purchased has a capacity of 8,000,000 gallons per day and costs the city $50,500 including the installation.

The board also purchased three low lift pumps from the Dravo-Doyle Co., with the DeLaval equipment. Each pump costs $6,160.

The board of control states that it expects to let other contracts as soon as possible so that when spring opens up there will be no set back to pushing the work to completion as fast as possible.

WOMAN DRUNK STARTS FIGHT

Attacks Two Other Women On West Broad Street Last Evening

One plain drunk was registered at the police station this morning. There was nothing strange about that except that in this instance it proved to be a woman who had imbibed too freely.

She would have reached home safely if she had not tried to lick two other females, who were former cronies, while the trio were on West Broad street. The police were called and ran in the fighter.

This morning the mayor fined her the usual $5 and costs.

WRONG PLOT REJECTED BY THE CITY COUNCIL

At the council meeting Monday night Director Beck called attention to the plot of the Harvard avenue allotment, which he stated proposed to sell lots but twenty-seven feet wide on Prospect street. Mr. Beck now states that he presented the wrong plot, as the proper one shows lots forty feet wide. The original plot had been supplanted by a later one, hence the mistake.

DEMOCRATS WANT BUT 1 CANDIDATE FROM OHIO IN PRESIDENTIAL RACE

(By Associated Press)

Youngstown, Jan. 7—A. H. Moore, Democratic National Committeeman, before leaving here today for the Jackson Day rally of the Democratic party at Washington, said that Ohio Democratic leaders will attempt to eliminate one of the state potential candidates for President at a meeting of party leaders in the capital. A choice is to be made between Governor James M. Cox and Senator Pomerene, he said, so that Ohio will enter the campaign with only one "favorite son."

SEDITION BILL IS ENDORSED BY ROTARIANS

The Rotary club met at the Y. M. C. A. yesterday noon and had their usual good time.

Following their plan of having one member tell about the business of some other member, C. B. Mincks gave a history of the C. B. Phillips drug store, and Kellogg Day told about Charles Crehore and his business activities. The speakers dwelt on both fact and fiction and created considerable amusement.

The club also took occasion to endorse the Sedition bill of Congressman Davey, which is aimed at enemy aliens.

VETERAN ENGINEER DIES

Columbus, Jan. 7.—George Henry, 88, a retired railroad engineer, is dead. He had served on the Big Four, Hocking Valley and Pennsylvania lines. He brought a train to this city from Cleveland in 1853, being one of the first to drive a train into Columbus.

DOZEN CITIES ARE RAZED BY HORROR

Rivers, Turned Black by Poisonous Gasses —Claim Victims Also in Earthquake; Entire Garrison Destroyed

(By Associated Press)

Mexico City, Jan. 7.—Hundreds and possibly thousands of lives were lost as a result of the earthquake which shook the State of Vera Cruz Saturday night. So widespread was the damage felt by the shock and so wide in some of the sections that suffered from it that it is probable the number of casualties will never be known.

Private dispatches received here from Vera Cruz and Jalapa, state that 1,000 persons lost their lives at Couztlan.

These reports, which are said to be reliable confirm information given out last night by presidential military headquarters.

Thirty lives were lost at Teocelo, flood waters pouring down the Tescedos River have inundated three towns. Twenty bodies have been recovered from the river.

Thousands are sleeping in the open in fear of a recurrence of the violent shocks, as slight tremors still are felt. Ten states were affected by the quake. It is declared the total loss of life may never be fully known as many of the hamlets destroyed were of purely Indian population and the disturbed state of the country hampers wire communication.

Adding to the horrors of the earthquake, bandits have raided the demolished towns and have looted homes and vicitms, driving the peons into the mountains.

Streams, hitherto peaceful, turned in a moment to roaring torrents of black, sulphurous waters. Scores were drowned in the sudden floods. At Port Barranca del Agua the water level rose twenty-five meters.

At Casuatlan only two buildings remain standing.

Bodies of men, women and children dot the surface of the rivers.

It is feared that the unburied bodies may lead to a pestilence.

TAX PROBLEMS VEXING STATE LEGISLATURES

Representative Comings Supports Income Tax and Classification, the Latter Being Defeated by Farmers

The taxation problem is one of the most vexatious that is meeting the state legislature and the great problem is to meet expense without breaking the Smith One Per Cent. law anr the legislators are in the most agitated frame of mind.

State Grange Active

The state grange took action in the matter and seemingly pointed the way to its solution. First, unquestionably, the grange was the controlling factor in defeating classification. It stood solidly behind the graduated automobile tax which has now become a law and if the supreme court upholds it, will operate. The grange also has insisted upon an income tax and it is expected that this measure will be enacted into law when the legislature convenes on January 12.

Rep. Comings' Position

Representative Comings, when asked how he stood upon this measure, replied: "I shall vote for the income tax because it is the will of the majority of the taxpayers. I voted for classification because I believed it would make the holders of intangible property pay their share of the taxes. A just income tax will reach the revenues of intangible property, but I believe that real estate will be more heavily, perhaps, because more easily burdened by the income tax than intangibles will be. It probably brings a higher income tax per dollar than the so-called "hidden securities," and if so the farmer will have defeated his own measure, to a degree at least."

"MOONSHINE" STILL RAIDED

(By Associated Press)

Canton, Jan. 7—Four men with foreign names are held in the county jail on a charge of having made "moonshine whisky" following their arrest last night in raids by Sheriff Cathon and four deputies on old farm house situated four and ten miles northwest of here.

Telephone invented 1861.

ANOTHER SUIT FILED AGAINST LORAIN DRIVER

Bicycle Rider Wants $10,000 Injury Damages From Auto Owner

Alex Kerekes, Jr., a Lorain youth has filed a personal damage suit in court against Joe Modidovich, asking for $10,000 damages.

He states in his petiton that he was riding his bicycle on Broadway Lorain, when the defendant ran him down with an automobile. He was run over an dhis left leg crushed, making him a cripple for life.

ISSUE WARRANT FOR ARREST OF LUDWIG MARTIN

Self-Styled Ambassador of Russian Soviet Government to be Deported

(By Associated Press)

Washington, Jan. 7—A warrant for the arrest and deportation of Ludwig C. A. K. Martins, still styled Ambassador of the Russian soviet government, has been ordered executed by the department of justice. Martin is regarded, officials said, as the real leader of the communist party in the United States, and was said to be in Washington. His arrest is expected soon.

CHAS. BRUSH, FORMER ELYRIA BOY REWARDED FOR BRAVERY

Received Carnegie Hero Medal in 1914—Now Has House and Lot Deeded to Him

The Chicago Herald and Examiner contains the following items that will be of interest to former friends of Chas. H. Brush, a former resident of this city, and a son of Henry Brush, who years ago was in the grocery business here. Mr. Brush will be remembered as being associated with S. W. Belding in the conduct of Elyria's first roller skating rink. He now resides in Chicago:

"Christmas brought a home to Charles H. Brush, 6330 Racine avenue. Mr. Brush, a switchman for the Chicago Tunnel Company, received the Carnegie Hero Medal in 1914 for saving Pappino Carlo and Joe Russo, two Italian boys, from drowning, at risk of his own life.

"Yesterday Mr. Brush received a letter from the Carnegie Hero Fund containing the deed to a lot on 6009 Lincoln avenue.

The Carnegie fund built the house for $5,500 as the gift to Mr. Brush in consideration of his heroism."

NewspaperARCHIVE.com

...COMPANY, according to law ... of said Company ... a resolution ... of the owners ... fifths (3-5) of the ... Company, amend- ... incorporation of ... so as to change its name ... GARFORD MANUFACT- ... COMPANY" to "THE GENER- ... GRAPH MANUFACTURING ...

...SECRETARY, Secretary, THE ... MANUFACTURING COM-

NOTICE OF BOND SALE

... will be received at the ... the Auditor of the City of ... until 12 o'clock, noon, ... time, on Saturday, January ... for the purchase of the bonds ... City in the aggregate amount ... Each of said bonds be- ... denomination of $1000.00 and ... interest at the rate of five (5) per cent per annum, payable ... on the 1st days of Jan- ... July of each year, commenc- ... 1, 1920, as evidenced by nego- ... coupons attached thereto and ... payable at the United States ... & Trust Company, 55 Cedar ... New York, New York. Said ... be dated January 1st, 1920 ... mature as follows:

Numbers 251 to 265, inclusive, 1, 1930.
Numbers 266 to 280, inclusive, 1, 1931.
Numbers 281 to 295, inclusive, 1, 1932.
Numbers 296 to 410, inclusive, 1, 1933.
Numbers 411 to 425, inclusive, 1, 1934.
Numbers 426 to 440, inclusive, 1, 1935.
Numbers 441 to 455, inclusive, 1, 1936.
Numbers 456 to 470, inclusive, 1, 1937.
Numbers 471 to 485, inclusive, 1, 1938.
Numbers 486 to 500, inclusive, 1, 1939.
Numbers 501 to 515, inclusive, 1, 1940.
Numbers 516 to 530, inclusive, 1, 1941.
Numbers 531 to 545, inclusive, 1, 1942.
Numbers 546 to 560, inclusive, 1, 1943.
Numbers 561 to 575, inclusive, 1, 1944.
Numbers 576 to 590, inclusive, 1, 1945.
Numbers 591 to 605, inclusive, 1, 1946.
Numbers 606 to 620, inclusive, 1, 1947.
Numbers 621 to 635, inclusive, 1, 1948.
Numbers 636 to 650, inclusive, 1, 1949.
Numbers 651 to 670, inclusive, 1, 1950.
...
Numbers 711 to 730, inclusive, 1, 1953.
Numbers 731 to 750, inclusive, 1, 1954.
Numbers 751 to 775, inclusive, 1, 1955.
Numbers 776 to 800, inclusive, 1, 1956.

... issue of bonds is for the ... extending, enlarging, im- ... repairing and securing a ... complete enjoyment of the Water ... the City of Elyria, Ohio, and ... and furnishing the same for ... of supplying water to said ... the inhabitants thereof, and ... in full compliance with Sec ... to 3949, inclusive, of the ... Code of the State of Ohio, and ... of Resolution No. 1569, of the ... of the City of Elyria, Ohio, ... February 3, 1919 and approved ... voters of said City April 20th, ... further by virtue of Ord... passed November 17 ... the Council of the City of ... Ohio.

... will be sold to the highest ... bidder for not less than par ... accrued interest to date of ... of same. All bids must state ... of bonds bid for and the ... amount of bid and bids for only ... this issue of bonds must desig- ... bid for. Each bid must be ... by a certified check in an ... of two (2 per cent) per cent ... value of the amount of ... for. Said certified check to ... upon any Elyria, Ohio, bank ... national bank outside of said ... shall be made payable on the ... of to the Treasurer of the ... Elyria, Ohio upon condition ... bid is accepted the bidder ... and pay for such bonds, ... be set forth, immediately ... of the bonds. Said check ... by the City of Elyria if ... are not fulfilled. The ... be delivered to the buyer at ...

... transcript of proceedings ... to the above bonds will ... to the successful bidder ... day of sale. The right to re... and all bids is reserved. Bids ... sealed and endorsed "Bids for ... Improvement Bonds Ser..."

... HANSON, Auditor.

SHERIFF'S SALE

... County ... Case No. ... Sheriff's Order of Sale.

... of an Order of Sale is- ... the Court of Common Pleas, ... for the County of Lorain ... of Ohio, made at the Septem- ... thereof, A. D. 1919, and to me ... I have levied upon and will ... sale at Public Auction at the ... of the Court House, in Ely... on Saturday, January 31st, ... between the hours of Nine ... o'clock, A. M., of said day, ... Standard time or 8 and 9 ... M. Central Standard time, ... following described Real Estate.

... in the Township of Avon, ... Lorain and State of Ohio, ... as being Sublots Nos. 307 ... inclusive in The Lake Breeze Al- ... a part of Original Section ... Avon Township, page 33, Lor- ... Records of Plats, as shown ... recorded Plat of said Allotment ... in Plat Volume 7.

... premises have been appraised at ... hundred ($500.00) Dollars, and ... sold for less than two-thirds ... appraisement.

... OF SALE—Cash on day of ...

... L. ZIMMERMAN, Attorney.
... BACKUS, Sheriff of Lorain ... Ohio.
12-31,1919-1,7,14,21,28,1920.

... NOTICE IN DIVORCE

... Mickey, Defendant, whose ... residence is to the Plaintiff ... unknown, will take notice that on ... day of December, A. D. 1919, ... signed Plaintiff filed her pe- ... the Court of Common Pleas, ... County, Ohio, being Case Num- ... praying a divorce from said ... on the ground of three ... wilful absence and asking also ... restoration of former name and ... relief. Said case will be for ... on and after the 14th day of ... A. D. 1920.

... NNIE M. MICKEY, Plaintiff.
... & RICE, Attorneys.
12-31,1919-1,7,14,21,28,2,4,1920

COURT OF COMMON PLEAS, ... OF OHIO, LORAIN COUNTY.

... Lang, Plaintiff, vs. Mary ... al., Defendants.

... Defendants, Mary Beebe; the un- ... husband, heirs, legatees, as- ... creditors of Mary Beebe, de- ... unknown wife or widow of ... Gaylord; John Romich ... heirs, legatees, assigns and ... of John Romich, deceased, ... Butterfield; the unknown wid- ... legatees, assigns, and cred- ... David Butterfield, deceased, ... Rogers; the unkown heirs, ... assigns and creditors of Com- ... deceased; William H ... (sometimes written ... C. Rogers); the unknown ... assigns and creditors ... H. Rogers and Susan C ... C. W. Starr; the un... legatees, assigns ar... C. W. Starr, deceased; ... the unknown heirs, ... and creditors of Phil- ... deceased; Jacob Loehr; ... legatees, assigns ... Jacob Loehr, dece... of A. S ... Jr., ...

... E. Bandlow, deceased; J. H. Mann, the unknown heirs, legatees, assigns and creditors of J. H. Mann, if deceased, the places of residence of each of whom is to the plaintiff unknown, will take notice that on the 26th day of December, 1919, the undersigned plaintiff filed his petition in the Court of Common Pleas of Lorain County, Ohio, being Case Number 10000 on the Docket of said Court alleging that the plaintiff is in possession and the holder of the fee simple title to the following described real estate:—

"Situated in the Township of Penfield, County of Lorain and State of Ohio and known as being part of Original Lot No. 68 in Section No. 3 of said Township, bounded and described as follows:

On the North, West and South by the North, West and South lines of said Lot and on the East by land in said Lot No. 68 now or formerly owned by J. K. Wolf, containing 104.83 acres of land, be the same more or less, but subject to all legal highways."

Plaintiff further alleges in said Petition that the above named defendants claim or may hereafter claim to have some interest in, title to or lien upon said premises, adverse to the rights of the plaintiff, that none of said defendants have in fact any interest in, title to or lien upon any part or all of said lands; that the plaintiff and those under whom he claims title, have for more than twenty-one years next preceding the filing of this Petition been in the peaceable, adverse, actual, uninterrupted, open and notorious possession of the premises herein described, adverse to the rights of each and all of said defendants.

The prayer of the Petition is that all of the defendants be compelled to show what interest in, title to or lien upon said premises they or any of them have that any such claim be adjudged null and void and the title of the plaintiff quieted as against each and every one of said defendants and against all persons claiming by, thru, or under them or any of them and that they be forever barred from claiming any interest in, title to or lien upon any portion of said premises and for such other relief as may be proper and the Court can give.

Said defendants are required to answer on or before the 21st day of February, 1920, or a decree will be taken against them as prayed for in said Petition.

CHARLES LANG, Plaintiff
STROUP & RICE, Att'ys.
12-31-1,7,14,21,28,2,4

STOCKS

Late Reports

Corn.

	Jan.	May	July
Opening	$1.40	$1 36 3-4	$1.35 1-4
Highest	1 40 1-2	1 37 3-8	1.35 3-8
Lowest	1 39 1-4	1.35 1-2	1.33 3-4
Closing	1 39 1-2	1.35 3-4	1.35 7-8

Oats.

	July	Dec	May
Opening		.84 3-4	.77 1-2
Highest		.85 1-2	.78 1-4
Lowest		.84 3-8	.77 3-8
Closing		.84 1-2	.77 1-2

Pork.

		Jan	May
Opening			$38.60
Highest			38.50
Lowest			37.90
Closing		37.00b	38.10

Lard.

	Dec	Jan.	May
Opening	$23.65	$24.80	$24.90
Highest	23.75	24.80	24.9
Lowest	23.60	24.60	24.90
Closing	23.70a	24.70	24.95

Ribs.

	Dec	Jan	May
Opening		$20.25	
Highest		20.35	
Lowest		20.20	
Closing	$19.40	20.30	20.45

CLEVELAND, Jan. 7.—Cattle receipts 500.

CALVES—Receipts 200. Choice $19@$21.50; good to choice $10

SHEEP AND LAMBS—Receipts 1090. Choice lambs $18@$19; choice sheep $9@$10.

HOGS—Receipts 4,000. Pigs $15; stags $10; roughs $13.

TOLEDO—Jan. 7.—Corn cash $1 53.

OATS—89 1-2c.

BARLEY—$1.89

RYE—No. 2, $1.85.

CLOVER SEED—Cash $32.30 Jan $32.30, Feb. $32.25; March $32.10

ALSIKE—Cash and Dec. $33.00.

TIMOTHY—Cash 1917-18 $5.90; 1919, $6.05, March $6.15; April $6.15 May $6.15.

Roughing It.

Robert and his father were stranded one night out in a country district. Their car had broken down and they were obliged to stay all night in a humble little home. Everything was strange to Robert, who was strictly a city child. When he returned home I heard him tell his little neighbor friend: "Say, it was great! We slept on a feather bed and washed in their dishpan on the back porch."

RAILWAY
TIME TABLE
LAKE SHORE ELECTRIC
Eastern Time, Effective Oct. 26, 1919

Limiteds Eastbound—7:50, 8.50, 10:50 a m., 12.50, 2:50, 4.50, 6:50, 8:50, 10.50 p. m. Locals—4:25, 6:25, 6:55, 7:25, 8:25, 9:25, 10:25, 11:25 a m. 12:25, 1:25, 2:25, 3:25, 4:25, 5:25, 6:25, 7:25 8:25, 9:25, 10.25 p. m., 11:30 p. m. to Beach Park.

Limiteds Westbound—6:30, 8:30, 10:30 a. m., 12:30, 2.30, 4:30, 6:30, 8.30 p m. Locals—5:25, 7:35, 9.25, 11:25 a. m., 1:25, 3:25, 5:25, 7:25, 9:25, 10:25 p m., 12:25 a. m to Vermilion.

GRANDMOTHER KNEW

There Was Nothing So Good for Congestion and Colds as Mustard

But the old-fashioned mustard-plaster burned and blistered while it acted. Get the relief and help that mustard plasters gave, without the plaster and without the blister.

Musterole does it. It is a clean, white ointment, made with oil of mustard. It is scientifically prepared, so that it works wonders, and yet does not blister the tenderest skin.

Gently massage Musterole in with the finger-tips. See how quickly it brings relief—how speedily the pain disappears.

Use Musterole for sore throat, bronchitis, tonsilitis, croup, stiff neck, asthma, neuralgia, headache, congestion, pleurisy, rheumatism, lumbago, pains and aches of the back or joints, sprains, sore muscles, bruises, chilblains, frosted feet, colds of the chest (it often prevents pneumonia).

30c and 60c jars; hospital size $2.50.

MUSTEROLE

RAID CUTS OFF CITY'S BOOZE SUPPLY; SHERIFF DESTROYS STILL AND MASH

The still in Shedee Valley after the raid. Members of raiding party, with guns, are in background.

The wholesale quantities of "hooch" or illicit whiskey which flooded Birmingham, Ala., for some time was cut off a few days ago when a sheriff's posse raided a still in the woods in Shedee Valley, about fourteen miles from the city, destroying the stills and fifty-eight barrels of mash.

Lorain Teachers' Salaries Boosted

Lorain, Jan. 7.—Lorain teachers and other school employes have been granted a voluntary increase in salary of 20 per cent by the board of education. The raise is effective at once. Superintendent D. J. Boone will receive $4,200 a year.

The principal of the high school will get $3,360. Principals of grade buildings will range from $1,770 to $2,310.

Teachers in high school will get from $1,200 to $2,340

Grade teachers' pay will range from $960 to $1,500.

Dr F. C. Hoffer has been elected president of the board of education. He succeeds Dr. Frank Young, who retired from membership January 1, after many years of service.

Medina, Jan. 7.—Glenn Kingsbury, 25 and William Frombach, 35, both of Medina were seriously injured last night when Kingsbury's automobile was struck by a Southwestern freight car at Miners crossing, three miles north of Medina. The injured men were taken to St. John's hospital, Cleveland, where it was found Kingsbury's skull was fractured and Frombach had a broken leg.

DEMPSEY ACCEPTS $400,000 BID TO FIGHT CARPENTIER

Latest photo of Georges Carpentier, taken after his battle with Beckett.

Jack Kearns, manager of Jack Dempsey, has announced he has accepted an offer of $400,000 for a battle between Dempsey and Georges Carpentier. The offer calls for a forty-five round contest, the fight to be staged at Tia Juana, Lower California (Mexico). James W. Coffroth, noted fight promoter, made the offer. Kearns' acceptance doesn't assure the battle, though, as Carpentier's signature must be obtained and a million and one details agreed to before the final documents are signed.

Catarrh Of The Stomach Is Dangerous

"THOUSANDS HAVE IT AND DON'T KNOW IT," SAYS PHYSICIAN. FREQUENTLY MISTAKEN FOR INDIGESTION—HOW TO RECOGNIZE AND TREAT

"Thousands of people suffer more or less constantly from furred, coated tongue bad breath, sour burning stomach, frequent vomiting, rumbling in stomach, bitter eructations, gas, wind and stomach acidity and call it indigestion when in reality their trouble is due to gastric catarrh of the stomach," writes a New York physician.

Catarrh of the stomach is dangerous because the mucous membrane lining of the stomach is thickened and a coating of phlegm covers the surface so that the digestive fluids cannot mix with the food and digest them. This condition soon breeds deadly disease in the fermented, unassimilated food. The blood is polluted and carries the infection throughout the body. Gastric ulcers are apt to form and frequently an ulcer is the first sign of a deadly cancer.

In catarrh of the stomach a good and safe treatment is to take before meals a teaspoonful of pure Bisurated Magnesia in half a glass of hot water as hot as you can comfortably drink it. The hot water washes the mucous from the stomach walls and draws the blood to the stomach while the bisurated magnesia is an excellent solvent for mucus and increases the efficiency of the hot water treatment. Moreover the Bisurated Magnesia will serve as a powerful but harmless antiacid which will neutralize any excess hydrochloric acid that may be in your stomach and sweeten its food contents. Easy, natural digestion without distress of any kind should soon follow. Bisurated Magnesia is not a laxative, is harmless pleasant and easy to take and can be obtained from any local druggist. Don't confuse Bisurated Magnesia with other forms of magnesia, milks, citrates, etc., but get it in the pure bisurated form (powder or tablets) especially prepared for this purpose.

PENNSYLVANIA TOWNS ROCKED BY BIG BLAST

Uniontown, Pa., Jan. 7—Approximately 1,000 pounds of powder stored in the truck shed of the Dupont Powder Co plant at Fairchance, six miles from Uniontown exploded earl ytoday and totally destroyed the building. There were only four men working in the vicinity when the blast occurred and three escaped unhurt, while one an engineer, was slightly injured. The cause of the explosion has not been termined.

The explosion was so terrific that windows in Uniontown and throughout the immediate region were shattered. The shock of the blast was felt distinctly in all parts of Fayette county and a few towns in Maryland and West Virginia reported disturbances, similar to slight earthquake.

Tired of Life Early.

Tired of life at ten was the excuse made by a boy at the Kingston (London) children's court when charged with attempting to commit suicide. Another boy saw him with his head on the railway track and they had a tussle before he could be got away.

Lansing Insists Mexico Punish Murderers of 2

Washington, Jan 7. The Mexican government has been called upon by the state department to use every means possible to apprehend and punish the murderers of F. J. Honey and Earl Bowles American oil men, in the Tampico field.

Immediately upon receipt yesterday of the report of the murders of the two men the American embassy at Mexico City was instructed to urge the Mexican government to take prompt steps to bring the murderers to justice. In an effort to get action also by local authorities similar instructions were sent to the American consul at Tampico.

The dispatch to the department said the two were murdered near Port Lobos and that their bodies were discovered January 5. They were employees of the International Petroleum Company, and were supposed to have had the company's payroll when they were killed.

Wedding Ring Is Changed.

The wedding ring was not always plain as we see it today. It was frequently highly ornamented and wrought with various designs. But as other rings began to be worn the wedding ring was made conspicuously plain. The practice, however, was long in vogue of inscribing appropriate mottoes on rings. The ring may be said to be symbolic. It is of gold and typifies purity and refinement whereas its rotundity signifies "the round flowing of mutual love and hearty affection."

The Meanest Man.

The meanest man in the world put fishhooks in his change pocket when he took off his trousers at night.

SPEAKING OF TROUBLE -:- By Probasco.

TRAIN DERAILED, TEN HURT, SOME MAY DIE

Louisville, Ky. Jan. 7—Ten persons were injured several probably fatally when train 24 on the Louisville & Nashville railroad was derailed at Newhope near Lebanon early today.

Five cars went over an embankment. The cause of the accident has not been determined. The train was bound from Knoxville, Tenn. to Louisville.

A relief train was sent out to bring the injured to Louisville.

Start Exhuming 20,000 Yankees In Two Months

Paris, Jan. 7.—The work of removing the bodies of 20,000 American dead buried in France outside the battlefield and army zone, sanctioned by the French government, is expected to begin within two months.

Col. H. E. Rethers, U. S. A., assisted by other officers from the American army, will direct the work. Technical workers are coming from the United States to direct the French civilians in the task of disinterring and shipping the bodies. The work it is expected, will be completed in 1920.

NEW GAS WELL OPENED

Ashtabula, Jan. 7.—Hopes of local gas consumers was raised today when a new well with a flow of 500,000 cubic feet, was opened in the Saybrook field west of town by the Commercial Oil & Gas Co.

FAIL TO OUST MANAGER

Ashtabula, Jan. 7.—An attempt by the new city council to oust M. H. Turner as city manager, at its first meeting last night, resulted in a vote of 4 to 3 against the motion to declare the office vacant.

BABY BLINDS MOTHER

Ashtabula, Jan. 7.—A scratch on her right eye infected by her year old son while fondling his mother's face, has resulted in the total blindness of Mrs. L. C. Childs, 34, of this city.

Healthy, Robust People Popular Everywhere

GOOD HEALTH CREATES AN ATTRACTIVE, MAGNETIC PERSONALITY AND WINS ADMIRATION

HEALTHY PEOPLE ARE HAPPIEST

PEPTO MANGAN HAS PUT THOUSANDS INTO THE HEALTHY, FULL BLOODED CLASS

How the red-blooded, energetic, and attractive man or woman is envied by those who feel that it will always be their unfortunate lot to be thin, pale and weak-bodied!

And yet why continue to envy men and women who possess a vigorous, healthy physical condition and an attractive, magnetic personality? Poor health and lack of vitality are often merely the result of impoverished blood.

Gude's Pepto Mangan is for people whose bodies suffer from lack of proper blood nourishment. Pepto Mangan enriches the blood and increases the number of healthy red blood cells which are so necessary to carry the proper nourishment, vigorousness, and strength to every part of the body.

Physicians introduced Gude's Pepto-Mangan to the public because they knew that it contained the very properties that are sorely needed to build up thin, watery blood. For your convenience Pepto-Mangan is prepared in two forms, liquid and tablet. Both contain exactly the same medicinal value.

Insist on the genuine Pepto Mangan. To be sure you are buying the genuine Pepto-Mangan, ask your druggist for "Gude's." And be sure the name "Gude's" is on the package.—Advertisement.

NEW YORK TO 'RIP 'ER WIDE OPEN' IN WAKE FOR OL' J. B.

New York, Jan. 7.—The celebration of "Prohibition eve" on January 15 promises to surpass any New Year' eve event in the history of New York, judging by the rush of applications for reserved tables at hotels. Managers of the Waldorf-Astoria, Claridge, the McAlpin and other hotels announced today that patrons who wished to be present when John Barleycorn's official "swan song" is sung have declared that they intend to celebrate his "wake" in the manner that has come into vogue since the advent of war-time prohibition.

The patrons will carry to the tables their own wines and other alcoholic liquors and celebrate in public for the last time "the passing of the old, the coming of the new."

New Zealand Lumber Vanishing.

At the present rate of increase in the consumption of native lumber in New Zealand it is estimated that the supply of standing timber will last not more than 30 years.

Of Utmost Importance

Pure, emulsified cod-liver oil is not medicine as many are prone to think of medicine.

SCOTT'S EMULSION

is a form of growth-nourishment that is of utmost importance to many children. That most children *relish* and *thrive* on *Scott's* is a *"truism"* accepted the world over. Give *Scott's* to the children and watch them grow strong!

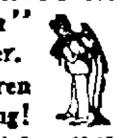

Scott & Bowne, Bloomfield, N. J. 19-15

IRONTON BUSINESS DISTRICT THREATENED BY FIRE WEDNESDAY

(By Associated Press)

Ironton, O., Jan. 7.—Fire of unknown origin early today destroyed several buildings in the heart of the downtown section entailing a loss estimated at $100,000.

PUBLIC SALE OF COWS

Having decided to quit dairying I will sell at Public Sale on the place known as the Henry Shauver farm on West Ridge, 3 1-2 miles west of Elyria, 1 mile west of Lorain County Home,

Wed. Jan. 14th

commencing at 12:30 p. m., the following described property:

2--HORSES--2
12--CATTLE--12

Six Holsteins, one cow five years old; two Heifers, 3 years old, one was fresh latter part of November, one January 1st, calf by side; one two year old springing, two Heifers 18 months old; two Jerseys, five years old and four years old, both were fresh in December; one Polled Cow, 8 years old; one 3 year old to be fresh soon; one heifer, 3 years old; one Holstein Bull, 20 months old.

Two Colts—one bay gelding, 3 years old, weight 1400; one black gelding, 2 years old.

Garden Farm of 11 Acres, 7-room house and barn will be sold at the sale.

Also have some fruit trees to sell.

TERMS—9 months' credit given on approved note at 6 per cent interest.

HENRY SHAUVER, Owner

DAN EASON, Auctioneer.

Little Savings Account Says

DAD!

Give Every Member of the Family a Bank Account Next Christmas

If you do, you will never give anything else. It is really the one sensible gift and the most appreciated. Besides being an excellent Christmas gift, you are starting them on the road to success, for success starts with the practice of Saving Money.

By this plan you have 50 weeks in which to pay for your Christmas gifts and the amount each week is small. Come in and let's talk it over.

A Membership in My Christmas Saving Club Solves the Gift Problem for Next Christmas.

The Lorain County Savings & Trust Co.

Special Phone Service

Expert attention given to advertisements telephoned to our classified advertising department.

Death notices, lodge notices, cards of thanks and in memoriam will be published on this page at 10c a line.

Phone 2316

Classified Advertisement Index Properly Classified and Numbered for Quick Reference

Agents Wanted 24
Animals and Pets 38
Announcements 6
Auction Sales 47
Auto Body Repairing 37
Automobiles For Sale 37
Auto Parts For Sale 37
Auto Repairing 37
Auto Storage 37
Auto Tires For Sale 37
Baggage Transfer 13
Bicycles and Repairing 20
Birds and Pet Stock 38
Boarding Houses 32
Business Announcements 6
Business Chances 45
Business Colleges 10
Business Property Sale 43
Business Personals 14
Cards of Thanks 3
Cattle For Sale 39
Chattel Loans 46
Colleges and Schools 10
Contractors and Builders 17
Developing and Finishing 16
Dyers and Cleaners 15
Educational 10
Electric Contractors 17
Electric Repairing 16
Female Help 21
Financial Service 46
Fire Insurance 46
Florists 6
For Rent Acreage 36
For Rent Apartments 32
For Rent Business Places 35
For Rent Desk Room 34
For Rent Farms 36
For Rent Furnished Apts. 30
For Rent Furnished Rooms 30
For Rent Housekeeping Rs. 30
For Rent Houses 31
For Rent Miscellaneous 36
For Rent Offices 34
For Rent Rooms 30
For Rent Store Rooms 35
For Sale Acreage 44
For Sale City Homes 40
For Sale Farms 44
For Sale Houses 40
For Sale Lands 44
For Sale Lots 41
For Sale Miscellaneous 20
For Sale Suburban Homes 40
For Sale or Rent 42
Funeral Directors 5
Furnace Dealers 17
Furnished Houses 29
Furnished Rooms 30
Furniture Repairing 15
Garages For Rent 33
Grinding and Sharpening 15
Help Wanted, Either Sex 23
Help Wanted Male 22
Hides Wanted 27
Horses For Sale 39
Household Goods For Sale 19
In Memoriam 4
In Remembrance 4
Instruction 10
Insurance and Bonds 46
Investments 46
Junk Dealers 27
Key Makers 15
Kodaks and Supplies 39
Livestock For Sale 39
Locksmiths 15
Lost, Found, Stolen 8
Miscellaneous For Trade 18
Miscellaneous Wanted 28
Money to Loan 46
Monument Dealers 7
Mortgage Loans 46
Moving, Packing Shipping 13
Musical Instruments 19
Old Coins Wanted 27
Partners Wanted 45
Patent Attorneys 11
Pawn Brokers 46
Pianos For Sale 19
Plumbing Repairs 15
Poultry and Eggs 38
Public Sales 47
Real Estate Loans 46
Radiator Repairing 37
Real Estate To Trade 43
Renovating and Cleaning 15
Repair Services 15
Rooms With Board 32
Salesmen Wanted 24
Second Hand Buyers 27
Situations Wanted Female 25
Situations Wanted Male 25
Special Notices 9
Storage Batteries 37
Store Rooms For Rent 35
Stove Repairing 15
Taxicabs 14
Transfer and Storage 13
Trunk Repairing 15
Typewriter Repairing 15
Typewriters For Sale 20
Undertakers 5
Upholstering 15
Used Cars For Sale 37
Vulcanizing 37
Wanted Furniture 27
Wanted Furs and Hides 27
Wanted Miscellaneous 32
Wanted Real Estate 27
Wanted Rooms and Board 26
Wanted Store Rooms 26
Wanted To Borrow 28
Wanted To Buy 27
Wanted To Rent 26
Welding 15

Rates and Information

We will not be responsible for cancellations of advertisements over the telephone or for more than one incorrect insertion of any advertisement.

Credit is extended to our customers for accommodation only; to secure credit, bills must be paid promptly.

Copy for classified page accepted until 10 o'clock a. m.

One Cent Per Word each insertion —Cash in advance.

Lodge and Club Notices.. 1

The Brotherhood of American Yeoman will give a prize masquerade dance at Eagle Hall Friday eve., Jan. 9th. Everybody welcome. Come and have a good time with the Yeomen. The best Fraternal Life Insurance.

Card of Thanks......... 3

We wish to thank our friends and neighbors for their kindness and sympathy during the sickness and death of our beloved mother and wife. Also for the many flowers given by loving friends.
Gabriel Jobaggy and children.

Undertakers 5

Friday Funeral Parlors
Wm. C. Sudro, Proprietor
Funeral Directing and Embalming
Finest Auto Invalid Carriage in Lorain County
Office and Chapel, 588 Broad Street
Lady Assistant. Phones, Elyria 2522
Bell 107

THE BURNS-TAYLOR CO.
Funeral Directors
Auto Invalid Carriage
Chapel
182 Cleveland St.
Phone 2100 Day or Night

The Russell Hearne Co.
Undertaking and embalming. Lady licensed embalmer. Special attention to invalid carriage service. Phone 33764. Temporary location 126 Chase street.

Monument Dealers 7

Our MONUMENTS are easily distinguished in the cemetery. See them, then see us
DELIA & GALLI
214 Broad St. Elyria, O.

Lost, Found, Rewards ... 8

BOY'S MACKINAW found on River off West Bridge. Owner call at 146 Hudson. Phone 35213

NECKLACE of black rose beads lost Sunday. Keepsake. 323 East Ave. Phone 5194. Reward

DOG strayed between Carlisle and Brownhelm. Reward. T. A. Smith, Amherst R. D. 3.

FIFTEEN dollars in bills wrapped in handkerchief lost between Eighth and Broad on Middle or by Green line waiting room January 6th. Reward. Phone 7071

ROLL of house plans lost between hospital and East Ave. Finder phone 30784.

PAIR of house slippers lost by little girl between East Second and Post Office. 517 East River.

Notices and Events 9

LET'S GO!
Paradise
Grand Opening Thursday, January 8, afternoon and evening. Music, Flowers, N'Everything.
LET'S GO!

We have moved our former location, West Broad St. to the old Chronicle building, where we now have an up-to-date tailoring shop. Best of woolens and only experienced tailors. Ladies and gentlemen's clothes remodeled and repaired. Dry cleaning. A. Ricker and Schulter, Old Chronicle Office Broad street.

Educational 10

Business College Training
DAY AND EVENING CLASSES
ENROLLMENT WEEK JANUARY 5th TO 12th.
Elyria Business College
PHONE 2451

Transfer and Storage 13

TRUCKING
Light and heavy. Local and long distance. McGuire Motor Transport. 111 West Bridge. Phone 37414.

Personals 14

SMITH'S orchestra. Phone 7274.

MIDDLE AGED woman wishes to marry honorable man. R. C. 308 South Maple St.

Repair & Cleaning Serv. .15

For Better Clothes Cleaning Service Call
United Dry Cleaning Co.
Phone 3461

Contractors 17

Estimates furnished on outside and inside painting. Wall paper samples shown at your home by calling 39784.

Household Goods 19

HOUSEHOLD goods must be sold at once, party leaving town. Phone 9202.
1 library table.
1 dining room table
6 dining room chairs.
2 rockers.
1 fiber chair.
1 sanitary couch.
2 mattresses
2 bed springs.
2 beds.
1 ice box.

NEW AND OLD feather beds bought and sold. We make over all style mattresses. New feathers bought and sold. Satisfaction guaranteed. Address lock box 468. Richard's Feather Co.

BLUE BIRD ELECTRIC CLOTHES WASHER placed in your home for $6 down, balance easy terms. Ask for demonstration. Call at Electric Service Co. 47 East Ave.

THE QUALITY FRUIT STORE
Everything in fresh fruits and vegetables, stands 6, 7, 8, 9 and 10, New City Market. Phone 2270. We deliver.

LET'S GO!
Paradise
Grand Opening Thursday, January 8, afternoon and evening. Music, Flowers, N'Everything.
LET'S GO!

For Sale Miscellaneous ..20

10 bed room suites complete. Also piano and other furniture. Must be sold by Feb. 6th. Call between 2 p. m. and 5 p. m. any day. 186 Cleveland St.

COMBINATION wood and coal heater. 426 East Ave.

WAGNER motors, single and three phase. Best motor on the market today. The Elyria Belting & Machinery Co.

ONE GLENWOOD hot air furnace, for sale cheap complete with pipes and registers in good condition. Call at 142 Cleveland St. or phone 7213.

MOWSER rifle for sale. Van 333 Kenyon Ave.

BUTTER customers wanted. Phone 20343.

STATIONARY davenport in fumed oak, brown leather, suitable for office or living room. $30. Phone 7244.

SIXTEEN inch fire wood. Call Avon 324 or write W. H. Walker, R. D. 3, Elyria.

WALL PAPER PAINTING
Estimates on painting inside or out side. Wall paper samples brought to your home. E. A. Lewis. Phone 9231.

BEAR SKIN driving coat good as new. Cheap if sold at once. Douglas the tailor. Phone 2846.

ONE new 1 3-4 Ingeco Gas engine with magneto $66, also one 1 H. P. same make, $50. The Elyria Belting & Machinery Co. Corner Williams & Buckeye Sts.

MEN look here! Overcoats uncalled for will be closed out at bargain prices. I. Wasserman, 51 East Ave. Opposite Post Office.

REED baby buggy, large size. L. W. Orr. Stop 6 Grafton Line. Phone 5561

FULL LINE of incubators and brooder stoves. 50 cents on a dollar. J. A. Baker, phone 30323.

Don't allow yourself to be talked out of seeing us if you wish to save money on pianos, player pianos, phonographs, etc. Ascherfeld, East Ave. & Second Street.

LET'S GO!
Paradise
Grand Opening Thursday, January 8, afternoon and evening. Music, Flowers, N'Everything.
LET'S GO!

WHY not include some of our French pastries for your Sunday dinner? French pastries baked daily. Paradise Soda Grille.

EDISON DICTAPHONE for sale. Complete outfit, consisting of two steel ediphones complete with auto indexes, double collapsible mandrels and sanitube, one extra foot trip and comfortube, one Edison steel shaver. New only used four times. Address box 329 Chronicle-Telegram.

Why not include some of our French pastries for your Sunday dinner? French pastries baked daily. Paradise Soda Grille.

Wanted, Female Help ...21

WOMAN wanted to do family washing. 210 Blaine St. Phone 5591.

A MIDDLE AGED woman or girl for housework. No washing. Apply 341 East River St.

GIRLS and women, experienced and inexperienced in hosiery manufacturing. Gray-Barr Co., Beech St.

WAITRESS wanted. Schwert's restaurant.

TWO waitresses. Short hours and good wages. Victory Lunch 233 Clark St.

WAITRESS and dishwasher. Topliff Restaurant.

GIRL with knowledge of typewriting who can also work on telephone board. Colson Co.

Wanted Male Help 22

TWO experienced grocery salesmen. Apply in person Boylan Bros. Co.

DELIVERY boy at once. Central Delivery Co.

TWO carpenters. Inquire new house Cambridge Court or 225 Eighth St.

RAILWAY MAIL CLERK examination Elyria Jan. 17. Hundreds needed. $1300—$1500. Age 18 to 35. Experience unnecessary. For free particulars, write R. Terry (former Civil Service Examiner) 378 Continental Bldg. Washington, D. C.

YOUNG MAN to do clerical work. Apply Canfield Oil Company 355 East Bridge.

100 laborers wanted. Wages $5 for eight hours. Apply at Water Office City Hall.

SALESLADY Wanted. Apply Leader Shoe Co.

$75 PER WEEK
How would you like to earn $75 per week to start with? Experience not necessary but an asset. We will teach you the business free. This is your opportunity to get in on the Allotment Business. Our allotments are the finest in the City get in with us now on the
Harvard Avenue Allotment
1920 is offering big opportunities and a wonderful increase in the growth of Elyria. Your connection with us now will enable you to handle the big rush when spring comes. Applications for part or full time men will be considered.
The Harvard Avenue Allotment Co.
Phone 2456. Office 1-4 Andwur Block.

EXPERIENCED married farm laborer to start about March 1st. No dairy. Good living conditions. Stop 22 1-2 Green Line, Birmingham. Phone 44 Berlin Heights evenings only.

BOYS for good paper routes. Apply Mr. Herb, mailing room, Chronicle-Telegram.

SALESMAN WITH OR WITHOUT REAL ESTATE EXPERIENCE
The time to get into the business is when values are jumping and we are on a rising market right now. Get out of the rut. Join a live organization and begin to rise yourself.
Are You Going to Let This Opportunity Slip By?
Do you feel that with a little harder work and closer application you could make yourself worth more money than is now being paid you?
A little talk with us will reveal a way to earn more— and get all you earn. Come in and see us.
BARTON & DEUTSCH
333 Broad Street.

YOUNG MAN for grocery store. Apply C. W. Smalley.

DELIVERY boy wanted for grocery store. Box 1510 Chronicle-Telegram.

STEADY position for janitor. Apply Rialto Theatre.

BELL BOYS, colored. Must have references. Apply Hotel Andwur.

FIREMAN. Must have license. Apply Hotel Andwur.

Wanted Either Sex 23

NEAT appearing men and women for solicitors. Exceptional opportunity to right parties to make big money. Call in person at 402 Lodi St. between 5 30 and 7.30 tonight.

FIRST CLASS pastry baker. Apply at once. Good wages. Ohio Sanitary Bakery 21 West Ave.

Wanted Situations 25

SPECIAL home work wanted. Typing, stenography or bookkeeping. Have had six years general experience. Call 5913.

WASHINGS to do at home. 327 Longford Ave.

Wanted to Rent 26

THREE or four rooms for light housekeeping. Inquire at Long-Wear Rubber Co. L. J. Levey.

2 or 3 unfurnished rooms for light housekeeping. Call 39951.

TWO furnished rooms for light housekeeping. Good conveniences. No children. Call 36763.

HOUSE, flat or apartment, large enough for man and wife. Inquire box E506 Chronicle-Telegram.

FURNISHED five room apartment for four months by young couple. References exchanged. Box M515 Chronicle-Telegram.

Wanted to Buy 27

FIRST CLASS wardrobe. Phone 8443.

For Rent, Rooms 30

FOR RENT—5 room house on East Ave. $20 per month.
FOR RENT—10 rooms, 2 baths, a fine home, suitable for two families. $35 per month.
SEE SWARTS & CROW

6 room flat, electricity, gas water and heat furnished with garage. Inquire 211 Lake Ave.

FURNISHED room. 921 East River St. near 4th St.

LARGE, well heated front room for one or two. Has French doors and private porch. Arrangements could be made for breakfast. Bring reference. 1301 Middle Ave. Phone 6204.

FURNISHED room for lady. Private family. Board if you wish. East Ave. Phone 5424.

THREE unfurnished rooms for light housekeeping. 1151 East River.

FURNISHED room. Modern conveniences. 227 Princeton. Phone 9101.

TWO furnished rooms for light housekeeping. Phone 39731. 522 Furnace.

FURNISHED apartment. 6 rooms, nicely furnished, hot water heat, bath, phone, gas, electricity, no children. Phone 7081.

For Rent Houses.........31

FURNISHED six room house for rent for three months at once. Rent $65. Phone 7923.

For Rent Offices 34

SUITE of 3 office rooms for rent. Apply the Auditor, Chronicle - Telegram Business Office, 331 Second St.

For Sale Autos, Etc.....37

DODGE sedan 1918 model. Fine condition, cord tires. Address box N516 Chronicle-Telegram.

FORD ROADSTER 1918 demountable rims, Hassler shock absorbers. Many extras. 514 Cleveland St. Phone 8502.

DODGE touring car. Dodge roadster, two model 83 Overland touring cars, 1917 Hudson cavrolet.
THE LEPPER CO.
Both phones.

"Let Johnson Fix It"
Radiator repairing and Ford service. West Second St. Alley. Phone 2996.

Buick roadster A-1 condition.
C. O. CARSTEN
105 Broad St. Phone 2473.

1912 Oakland in good mechanical condition. Simpson Motor Co. Phone 2822.

WEED chains, radiator covers, alcohol and all cold weather necessities. Elyria's Largest Auto Supply House. Eldotread Tire and Supply Co.

If you have storage battery trouble see Cooper Service.
J. G. Foecking Battery Co.
Overland Service Bldg. Both phones

For Sale Houses 40

GEORGE CROSSE & WHITNEY FARMS
City and Surburban houses
We have 75 city houses and 50 farms and surburban places for sale.
S. J. GEORGE, F. P. CROSSE, BILL WHITNEY.
801 Bank Bldg. Phone 2635

MILLER & BILLINGS
Real Estate and Insurance.
319 Elyria Block. Phone 2131

See us about home sites. You'll need them in the spring.
Broad Street Realty
Bowers Drug Store. Phone 2484

7 rooms, bath, attic, gas, basement, furnace, slate roof off East Bridge St. Phone 36171.

NEW modern home. Large lot. East side. Phone 8463.

FAWCETT & CO.,
Real Estate and Invesments
402 Middle Avenue
Phone 2397
$6000—7 rooms, bath, Gates Ave.
$4500—5 room bungalow, bath, new electricity, furnace, lot 120x180, High street.
$6000—8 rooms, 2 baths, electricity, steam heat, Park View.
$2600—7 rooms, bath, garage, Millers Court. $1500 down, balance in 2 years.
$6000—8 rooms, bath, newly painted, large basement, hot and cold water, gas, West avenue.
$6000—to $7500—New, on East side. Every convenience. Terms.
$5150—6 rooms, bath, furnace, gas, hot and cold water. In first class order. East Broad St. Lot 50 ft. front.
9 room bungalow, one acre, or any part of acreage. Will be sold at a bargain. On Grafton line.
42 other desirable homes to select from. Good business locations.
FAWCETT & COMPANY
402 Middle Ave. Phone 2397

EAST SIDE
FOR SALE—Close in off Cleveland St. 6 rooms, bath, gas, furnace, stone foundation, large hall, newly painted, cement cellar, good lot. One $5400, one $5800.
FOR SALE—Several new houses on Cleveland St. 6 rooms and bath, electricity, furnace, papered, dandy cellars. See us.
FOR SALE—Off Cleveland St. 6 rooms and bath, electricity, all hardwood down stairs, newly decorated, cement cellar, hot air furnace, slate roof, possession at once. Only $5300. This will not last long.
FOR SALE—Off Cleveland St. 6 rooms bath, electric lights, newly painted and papered, cement cellar, good lot. —$4000. Terms.
FOR SALE—Off Cleveland St. 6 rooms and bath, furnace, stone foundation, cement cellar. Good lot.—$5400.
FOR SALE—Off Cleveland St. 6 rooms and bath, electric lights, furnace, hardwood, slate roof, a good home, dandy cellar, good lot.—$5200.
FOR SALE—Off Clark St. 6 rooms and bath, electric lights, furnace, cement cellar, slate roof, garage, good lot. Only $5500.
FOR SALE—Factory district, 5 room bungalow, furnace, bath, electricity, cement cellar, double lot. Only $4000. $500 down balance as rent.

SOUTH SIDE
FOR SALE—9 rooms and bath, electric lights, all hardwood, furnace, cement cellar, fruit room, coal room, extra toilet in basement, slate roof, lot 73x165, lots of shrubbery. Only—$5700.
FOR SALE—11th St.—7 rooms and bath, electricity, furnace, stone foundation, slate roof, cement cellar, garage, large lot. Only $6500.
FOR SALE—Off Middle Ave. 7 rooms and bath, electricity, furnace, cement cellar large lot. Only $5800.
FOR SALE—9 rooms, suburban home, 2 3-4 acres, good land, good house, good cellar, well, chicken coop. A chance to make some money. $4650.

WEST SIDE
FOR SALE—Off Lake Ave. Close in. New 5 room bungalow, bath, electricity, furnace, built in coal and fruit room, lot 42x165. A complete little home. Only $4200. Terms. Possession at once.
FOR SALE—5 rooms, toilet, electricity, good lot, only $2400. $600 down balance as rent.
FOR SALE—6 rooms and bath, electric lights, furnace, fruit room, coal room, cement cellar, large lot, shrubbery and fruit trees, A-1 condition. Only $4650.
FOR SALE—Off Furnace St. Close in. 6 rooms and bath furnace, oak finish, stone foundation, garage, brick driveway. Possession Feb. 1st. Only $6000. It won't last long. Act quick.
FOR SALE—Second St. 10 rooms, 2 baths, hardwood double floors, electric lights, hot air and hot water heat, stone foundation, slate roof, complete for two families. Garage for two cars. big lot. Only—$8500.
SWARTS & CROWE
Phone 2658. 31 Turner Block.

SEVEN rooms and bath, strictly modern. In best residence district of city. Owner leaving city. 419 Park Ave. Phone 8141.

FOR SALE—8 room house, 356 Seventh St., newly papered and painted, electric lights, furnace, good lot, and barn in rear. Very attractive desirable home. Immediate possession. ACT QUICK. Call 2931 or Outlet Clothing Co. Broad St.

STRICTLY modern 8 room house, oak finish, good condition, best location in Amherst. Sandy soil, 8 lots, 132-201, 86 fruit trees all kinds and bearing. Impossible to appreciate until seen, 3 minutes to car line. Bargain to right party. Inquire W. M. Hehes, 154 Jackson St. Amherst, O.

LET US SHOW YOU SOME REAL HOMES
CAMBRIDGE AVE. 6 rooms, strictly modern, hardwood up and down, one of the finest homes on the Heights. —$7500.
WEST 2ND ST. 8 rooms, hot water heat, electricity, fine basement large attic. Here is a chance to buy one close in for $6800.
3 1-2 acres just outside corporation, 7 room house, steam heat, barn, fruit. A real buy at $6000.
THIRTEENTH ST. Dandy 6 room house furnace, gas, nice attic, lot 47x166 ft., in fine condition. A bargain at $5500 cash.
MARSEILLES ST. 6 rooms, bath, furnace, electricity, hardwood floors, and finish down, built in fixtures, house 3 years old, possession Feb. 1st. $5400.
PRINCETON AVE. 5 room bungalow all on one floor hardwood, electricity, furnace, fine basement, new. Cheap at $6800.
We will be glad to show you these at any time, you call for appointment.
Hamlin, Carrol & Hamlin
Phone 2220. 307 Masonic Temple.

For Sale Lots..........41

LOTS FOR SALE
Two fine lots on Fairlawn Avenue just off of Broad St. 40 by 137 feet each. Gas, water, sewer, sidewalks, all paid for. For quick sale will sacrifice from two to three hundred dollars. Terms.
Six lots off of Cleveland St. near Abbey Rd. Price $1025 for the six lots if taken at once. Very easy terms. See Mr. Picklesimer. No. 1 and 4 Andwur Block. Phon 2466

Fawcett & Company
Real Estate and Investments
402 Middle Avenue
Phone 2397
Here is a chance for you to purchase lots in Elyria so cheap that you certainly cannot pass them up.
28 lots in Obitts addition your choice $550. Others from $525 up to $600 each.
10 lots Lorain Blv'd and Foster Ave. $350 each.
9 lots Cross & Mound St's. each $300.
Lots in Chamber Commerce addition $200.
1 lot on Clark St. $1000
3 lots on Kippling St. each $1000
5 lots on Kippling St. each $800
2 lots on Sumner St. each. $700
Look at these two.
1 lot on Sixth St. (40x80) $1200
1 lot on Sixth St. (35x80) $900
2 lots on Middle Ave. $1300
1 corner lot on Middle Ave $1600
1 lot on Sixteenth St N. $450
1 lot on corner of Fifteenth St. . $900
1 lot on corner of Sixteenth St. .. $850
8 other lots on Sixteenth St. each $400
11 lots on Fifteenth St. each $750
6 lots on Middle Ave. each $1300
4 lots on east Fifteenth St. each $550
1 lot on Princeton St. $1250
1 large lot on Park Ave. $3000
1 lot on Cleveland St. $1400
4 lots on Edgewood St. at $500 up to $600 each.
1 lot on South Maple $600
1 lot on E. River 1 11-100 acres $1275
Oh Heck! We haven't time to list all of them. Call on us and we think we will probably be able to meet your requirements.
FAWCETT & COMPANY
402 Middle Ave. Phone 2397

LIST YOUR LOTS for quick sales with us. We have cash buyers for lots in all sections of the city. Act now.
BARTON & DEUTSCH
333 Broad St.
Phone 2670. Main 177

For Sale Farms 44

BENNINGTON dairy farms, one west Center Road, Eaton, 210 acres at $100 the other 2 miles E. Grafton village, 113 acres at $85. Time given, improved roads. C. A. Metcalf exr, 304-5 Lorain Co. Bank Bldg.

80 acres, new buildings, fine soil, cement road big bargain.
Ninety acres, stone road, well improved, fine dairy farm four miles from Elyria, $100 per acre. J. L. Edwards, Oberlin, O.

Business Chances 45

A MAN WITH $500 to $1000 wanted to take hold of and handle a live automobile accessory and necessity. Advertising furnished free and good percentage of profit for exclusive territory. Address Box A100 Chronicle-Telegram.

A WELL ESTABLISHED millinery business for sale. Will sell reasonable. Inquire 567 Broad St.

GOOD PAYING business Stand at Elyria Sanitary Market. Inquire at Stand 6-7 or call phone 37402.

Legal Notices 49

LEGAL NOTICE
Joseph Wonuski, alias Wonkuski whose residence is unknown, will take notice that Ellen A. Hess, filed her petition, December 16th 1919 in the court of common pleas of Lorain County Ohio, in case No. 16641, against you and Carl Hess to set aside a fraudulent deed from her to you of part of Lot No. 18, Block 16 of Selah Chamberlain Trustee's Addition to the City of Lorain, said county, recorded in Book 154, page 473 records of deeds of said county, to quiet her title therein, and for equitable relief. You will answer therein on or before February 7th 1920, or decree will be taken against you.
Elyria, O. Dec. 16, 1919.
C. A. METCALF, Atty. for Plaintiff.
17-24-31,1,7,14,21

LEGAL NOTICE
IN THE COURT OF COMMON PLEAS,
State of Ohio, Lorain County, SS.
Bernard Gloekler Company, a corporation, Plaintiff, vs. F. W. Watson, Defendant.
F. W. Watson, whose last known place of residence was Victoria Hotel, Chicago, Illinois, will take notice that on the 22nd day of July, 1919, the plaintiff, Bernard Gloekler Company, corporation, filed its petition in the Common Pleas Court of Lorain County, Ohio, against the said F. W. Watson, being Case No. 16309 and that on the 16th day of December, 1919, an affidavit in attachment was filed and an order of attachment issued to the Sheriff of Lorain County, Ohio, and that said Sheriff in pursuance of said affidavit has attached certain moneys and securities described in said affidavit in attachment belonging to said defendant which moneys and securities were in the possession of The Elyria Savings and Banking Company and W. P. Mussey and K. M. Mussey, that in said petition the plaintiff claims that the defendant entered into a contract to buy certain hotel fixtures and equipment which the plaintiff offered to deliver and which the defendant refused to accept and pay for and that by reason of his breach of said contract plaintiff was damaged in the sum of $2128.92 with interest from March 8, 1919, at 6 per cent.
Said defendant is hereby notified that he is required to answer on or before the 21 day of February, 1920 or judgment will be entered against him as prayed for in said petition.
Dated Elyria, O. Dec. 31, 1919.
R. F. VANDEMARK, Attorney for Plaintiff.
12-31,1919-1,7,14,21,28,2,4,1920

LEGAL NOTICE CASE 16640
The defendants Joel Terrel; the unknown wife, widow, heirs, devisees assigns and creditors of Joel Terrel deceased, Philemon Barber, the unknown heirs, legatees, assigns, creditors, executors and administrators of Philemon Barber deceased, Willis Terrel, Molly Terrel, the unknown heirs, legatees, assigns and creditors of Wyllis Terrell deceased (sometimes spelled Willis Terrell) and Molly Terrel deceased,; David Beebe, Jr., Chauncey Emmons and Orson J. Humphrey Directors of the Sixth School District, Ridgeville, Ohio and their successors in office, David Beebe, the unknown wife or widow of David Beebe, the unknown heirs at law of Alice Barker deceased and their unknown heirs, devisees, assigns and creditors, Edwin Byington, Polly Byington and the unknown heirs, devisees, assigns and creditors of Edwin Byington deceased and Polly Byington deceased,, the unknown husband of Molly Terrel, Peter H. Titus, William H. Titus, the unknown heirs, legatees, assigns and creditors of Peter H. Titus deceased and William H. Titus deceased, Jane M. Terrel, James B. Humphrey and Maggie M. Humphrey (sometimes spelled "Humphrey"), the unknown heirs, legatees, assigns and creditors of James B. Humphrey deceased, W. B. Wordin, Administrator with will annexed of Estate of Levi W. Terrell, deceased, and his successors in trust, the place of residence of each of whom is to the Plaintiff's unknown, will take notice that on the 15th day of December, 1919, the undersigned plaintiffs filed their petition in the Court of Common Pleas of Lorain County, Ohio being Case No. 16640 on the docket of said Court, alleging that plaintiffs are in possession of, and the holders of the fee simple title to the following described lands
Situated in the Township of Ridgeville, County of Lorain and State of Ohio and known as being part of Original Lot No. 28 in said Township, bounded and described as follows.
Beginning at a stone in the Southeast corner of said Lot No. 28, thence in the South line of said Lot, North 87 degrees 30 minutes West, a distance of about 525 feet to the Southeast corner of land now or formerly owned by Mathias Schmitz, thence North 2 degrees 40 minutes East a distance of about 1067 feet to the center of a ditch thence in the center of said ditch North 62 degrees 55 minutes East a distance of 76 feet, thence North 76 degrees 50 minutes East distance of 260 feet, thence North 81 degrees 30 minutes East a distance of 212 feet to the Southeast corner of the Town Hall Lot, thence North 10 degrees 55 minutes West in the Easterly line of said Town Hall Lot, a distance of 429 feet to the Southerly line of the Cleveland Road, so called, thence in the Southerly line of said Road, North 71 degrees 35 minutes East a distance of 58 feet, thence South 17 degrees 10 minutes East a distance of 237 feet, thence South 89 degrees 35 minutes East a distance of 39 feet, thence South 1 degree 30 minutes West in the West line of the Church Lot and the Mill Lot a distance of 369 5-10 feet to the Southwest corner of the Mill Lot, thence East 5 feet to a stone, thence South 10 degrees West 115 5-10 feet to a stone, thence North 86 degrees East a distance of 24 8-10 feet, thence South 1 degree 30 minutes West 346 feet to the North bank of a ditch, thence North 88 degrees 50 minutes East in said North bank 190 feet to the center of the Center Road, thence South 1 degree 30 minutes West in the center of said road 626 feet to the place of beginning.
Excepting from the above described premises a parcel of land deeded by James and Mary Robinson to Peter Smith by deed dated September 6, 1893 and recorded in Volume 71, page 121, Lorain County Records of Deeds, which parcel is bounded and described as follows:
Beginning at the Northeast corner of the Town Hall Lot and in the Southerly line of the Cleveland Road, so called, thence North 71 degrees 55 minutes East in the Southerly line of said road a distance of 58 feet, thence South 11 degrees 10 minutes East a distance of 237 feet, 3 inches, thence North 89 degrees 35 minutes East 39 feet, thence South 1 degree 25 minutes West to the center of the established ditch, thence Westerly in the center of said ditch to the Southeast corner of said Town Hall Lot, thence North 10 degrees 55 minutes West in the East line of said Town Hall Lot 429 feet to the place of beginning, containing about 3-5 of an acre of land. Containing, exclusive of said exception, 19.28 acres of land, be the same more or less
Also another parcel of land in said Lot No 28 of said Ridgeville Township, bounded beginning in the center of the road running North and South at the Southeast corner of land now or formerly owned by Jacob Schmit thence West along said Schmitz' South line a distance of about 13 rods, thence South a distance of about 7 rods; thence East a distance of about 13 rods to the center of said road; thence North in the center of the road a distance of about 7 rods to the place of beginning.
Plaintiffs further say that the above named defendants claim or may hereafter claim to have an interest in, title to, or lien upon said premises adverse to plaintiffs' right, that none of said defendants have any interest in, title to, or lien upon any part or all of said premises. That the plaintiffs and those under whom they claim title have for more than thirty years next preceeding the filing of this petition been in the peaceable adverse actual, uninterrupted, open, joint, and notorious possession of the premises described here in adverse to the rights of each and all of said defendants, and that none of said defendants have any estate or interest therein
The prayer of the petition is that all the defendants be compelled to show what interest in, title to, or lien upon, if any, they, or any of them have in and to said premises,; that any such claim be adjudged null and void and plaintiffs' title be quieted as against each and every one of said defendants, and all persons claiming by, through or under them, or any of them, and that they be forever barred from claiming any interest in, title to or lien upon any portion or all of said premises, that a proper entry of said decree may be made upon the margin of the records referred to in the petition, and for all other and further relief which the court may deem just, equitable, or the nature of the case require.
Said defendants are required to answer said petition on or before the 7th day of February, A. D. 1920 or a decree will be taken against them as prayed for in said petition.
OSCAR C. STEINMETZ and CHARLOTTE M. STEINMETZ, Plaintiffs.
STROUP & RICE, Attys.
12-17-24-31,1,7,14,21

The first iron ore discovered in this country was found in Virginia in 1715.

Books in their present form were invented by Attalus, king of Pergamus, in 887.

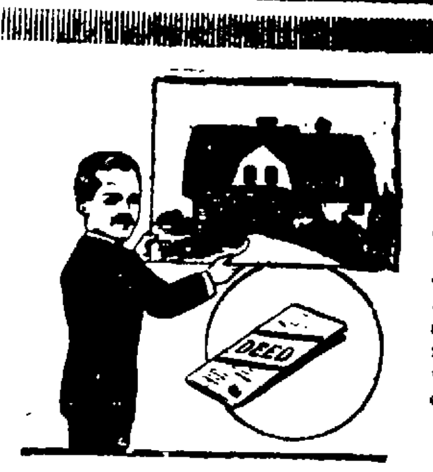

Picture a Fine Home

to which you have the deed instead of a bundle of rent receipts. Why not make the picture a reality? It's just as easy to buy as to rent. Come and learn how, by our plan, all the money you now pay for rent, can be applied toward the purchase of a home of your own.

FOR SALE

CLEVELAND STREET, 10 room house, furnace, bath electricity, oak finish, 30 days possession, A-1 condition, lot 60x130, concrete garage. Only $9500. Terms.
RIVERDALE COURT, 8 room house, bath, new furnace, gas, electricity oak finish, A-1 condition, rents for $50 per month, possession 30 days. This is a bargain at $6000.
KENYON AVENUE, Eastern Heights, good 6 room house, furnace, bath, electricity, garage, only $5850. Terms. Possession 30 days.
EAST SIDE, good 5 room house, only $900 down, balance as rent. Price $2250.
LEWIS COURT, good 6 room house, furnace, bath gas, good condition, possession at once only $4250. Terms.
MARSEILLES, Off Cleveland St. Good 6 room house, furnace, bath, oak floors possession 30 days. Price $5000. Terms.
CLEVELAND ST. Close in, good 6 room house, furnace, bath, gas, electricity, oak floors cemented cellar, $5100. Terms.
CLEVELAND STREET, splendid 8 room house, furnace, bath, electricity oak finish, slate roof lot 74x150, possession 30 days, only $8500. This is a bargain.
EAST AVENUE good 7 room house, furnace, bath, electricity good basement slate roof. Only $6650. Terms.
WEST SIDE Bell Avenue, 8 room house, furnace, bath, gas good cellar, large lot. Only $4000. This is a real buy. Possession immediately
DEWEY AVENUE, good 6 room house, furnace, bath, gas, electricity, oak finish, good attic, cemented cellar, extra large lot. Price $5250. Possession February 15th.
HARVARD AVENUE, Eastern Heights, good 6 room house, furnace, bath, newly painted and papered, electricity, large lot. Only $6000. Possession 30 days
RIVERDALE COURT. East side, good 6 room house, furnace, bath, gas, possession 30 days good condition large lot. Only $3550.
MENDEL COURT, West side, good 6 room house, furnace, bath, immediate possession. Only $4000. Terms.
LINCOLN East Side, splendid 6 room house, furnace, bath, electricity, slate roof, good garden, 30 days possession large lot. Only $7000. Terms.
CLARK ST. Good 6 room house, furnace, bath, electricity, slate roof, fine garden, chicken coop, lot 33x243. Only $5500. This is a bargain
FAIRLAWN AVENUE, splendid newly built 5 room house, furnace, bath, electricity, good sized lot, $4800. Terms.
BLAINE ST. Splendid 6 room house, furnace, bath, electricity, A-1 condition, $4800. Terms.
FOSTER AVENUE, West Side, 7 room house, furnace, bath, electricity, garage, chicken coop, extra toilet in basement, slate roof, newly painted and papered, excellent condition, lot 46 1-2x165. $1500
EAST SIDE. Good 6 room house, 30 days possession, newly painted. Only $2750. Terms.
WEST AVENUE. Good 10 room house, bath, gas, garage, $6000. Terms. 30 days possession
RUSH ST. West side, good 7 room house, possession April 1st. Only $3650.
CHESTNUT STREET, good 7 room house, furnace, bath, gas, newly papered and painted new condition. Only $5500. Terms.
LONGFORD AVENUE. Good 6 room house, furnace, bath, electricity, oak finish, newly painted. Only $6000. Good terms.
WINCKLE STREET. Good 6 room house, furnace, bath, electricity, 60 days possession. $5000. Terms.
KAISER COURT, West Side, splendid 6 room house, furnace, bath, electricity, oak finish, 60 days possession, built in refrigerator, newly painted and papered, large attic, good cellar, stationary tubs, mantel and grate, garage wired with electricity, good sized lot. This is a bargain at $6750.

"We Help to Make Happy Homes"
Sterling Realty Co.
23 Redington Block Phone 2704

RATES OF TAXATION

In pursuance of Law, I. A. Baker, Treasurer of Lorain County, Ohio, do hereby give notice that the number of mills levied on each dollar of property listed for taxation within said county for the tax year 1919 is as follows:

FOR STATE PURPOSES: Sinking fund, .0025 mill; University fund, .0925 mill; State Common School fund, .0550 mill; State Highway Improvement fund, .5000 mill; total State Levy, .65 mill.

FOR COUNTY PURPOSES: County fund, .516 mill; Poor fund, .290 mill, Children's Home fund, .110 mill; Bridge fund, .200 mill; Building fund, .110 mill, Indigent Soldiers fund, .023 mill; Election fund, .090 mill; Road Improvement fund, .218 mill; Road fund Int. and Sinking, .277 mill; Road Repair fund, .360 mill; Ditch fund, .020 mill; Blind Relief fund, .013 mill, Judicial fund, .045 mill; Mothers Pension fund, .045 mill; Agricultural Society, .010 mill; Houghton Bridge, Int. and Sinking, [illegible] mill; Black River Bridge Int. and Sinking, .045 mill; total County Levy, 2.3 mills.

FOR LOCAL PURPOSES: See table below.

Names of Taxing Districts.	State	County	Township	Road	School	Special	Corporation	Total
AMHERST	.65	2 3	.33	2.37	4.97	....	....	[illegible]
Amherst—Elyria S. S. D.	.65	2 3	.33	2.37	4.29	....	....	[illegible]
Amherst—Russia S. S. D.	.65	2.3	.33	2.37	2 3	....	....	[illegible]
Amherst V. S. D.	.65	2 3	.33	2.37	6.52	....	....	[illegible]
South Amherst Village	.65	2 3	.23	....	4.97	....	5.35	[illegible]
Amherst Village	.65	2 3	.33	....	6.52	....	5.40	[illegible]
AVON VILLAGE	.65	2 3	...	.25	2.5	....	8.8	[illegible]
AVON LAKE VILLAGE	.65	2 3	...	2.	2.7	....	4.55	[illegible]
BLACK RIVER	.65	2.3	.1	2.17	3.02	....	....	[illegible]
Black River Amherst S. S. D.	.65	2.3	.1	2.17	4.97	....	....	[illegible]
Black River—Vermilion V. S. D.	.65	2.3	.1	2.17	4.57	....	....	[illegible]
Lorain City	.65	2.3	.1	....	7.18	.02	6.70	16.9[illegible]
BRIGHTON	.65	2.3	.85	2 2	5.	....	....	[illegible]
Brighton Camden S. S. D.	.65	2 3	.85	2.2	4 65	....	....	[illegible]
BROWNHELM	.65	2 3	.3	3.35	7.	....	....	[illegible]
Brownhelm—Vermilion S. S. D.	.65	2 3	.3	3.25	3.48	....	....	[illegible]
Brownhelm—Vermilion V. S. D.	.65	2.3	.3	3.35	4.57	....	....	[illegible]
CAMDEN	.65	2.3	.4	3.	4.65	....	....	[illegible]
CARLISLE	.65	2 3	.4	3.3	2.35	....	....	[illegible]
Carlisle—LaGrange S. S. D.	.65	2 3	.4	3 3	5.6	....	....	[illegible]
Carlisle—Russia S. S. D.	.65	2 3	.4	3 3	2 3	....	....	[illegible]
Carlisle—Elyria U. S. D.	.65	2 3	.4	3.3	6.23	....	....	[illegible]
Carlisle—Grafton V. S. D.	.65	2 3	.4	3.3	5.9	....	....	[illegible]
Carlisle—Elyria Corp.	.65	2 3	.4	2.3	6.23	.08	5.66	17.[illegible]
COLUMBIA	.65	2 3	.95	5.2	6 3	....	....	[illegible]
Columbia—Strongsville S. S. D.	.65	2.3	.95	5.2	5 4	....	....	[illegible]
Columbia S. S. D. No 2	.65	2.3	.95	5.2	3.4	....	....	[illegible]
EATON	.65	2 3	.25	3 5	3.8	....	....	[illegible]
Eaton—Columbia S. S. D.	.65	2.3	.25	3 5	6.3	....	....	[illegible]
Eaton—Grafton V. S. D.	.65	2 3	.25	3 5	5.9	....	....	[illegible]
Eaton—Grafton Corp	.65	2.3	.25	2.3	5 9	....	4.1	16.[illegible]
ELYRIA	.65	2 3	.06	3.1	4.29	....	....	[illegible]
Elyria—Carlisle S. S. D.	.65	2 3	.06	3.1	2.35	....	....	[illegible]
Elyria U. S. D.	.65	2.3	.06	3 1	6.23	....	....	[illegible]
Elyria Corporation	.65	2.3	.06	2.3	6.23	.08	5.66	[illegible]
GRAFTON	.65	2 3	.55	4.8	3.5	....	....	[illegible]
Grafton V. S. D.	.65	2 3	.55	4 8	5.9	....	....	[illegible]
Grafton Village	.65	2.3	.55	....	5.9	....	4.1	[illegible]
HENRIETTA	.65	2 3	.55	3.	3.8	....	....	[illegible]
Henrietta—Vermilion S. S. D.	.65	2 3	.55	3.	3.48	....	....	[illegible]
HUNTINGTON	.65	2.3	.65	3.6	6.0	....	....	[illegible]
LAGRANGE	.65	2 3	.5	3.55	5.6	....	....	[illegible]
LaGrange—Carlisle S. S. D.	.65	2.3	.5	3.55	2.35	....	....	[illegible]
LaGrange Village	.65	2 3	.5	....	5.6	....	[illegible]	[illegible]
PENFIELD	.65	2.3	.7	5.45	5 5	....	....	[illegible]
PITTSFIELD	.65	2.3	.25	3	2 3	....	....	[illegible]
Pittsfield S. S. D. No 1	.65	2.3	.25	3.	3.	....	....	[illegible]
Pittsfield S. S. D. No 2	.65	2 3	.25	3.	3.6	....	....	[illegible]
RIDGEVILLE	.65	2.3	.45	5.1	3.	....	....	[illegible]
ROCHESTER	.65	2.3	.45	3.6	5.	....	....	[illegible]
Rochester V. S. D.	.65	2.3	.45	3.6	4.	....	....	[illegible]
Rochester Village	.65	2.3	.45	....	4.	....	[illegible]	[illegible]
RUSSIA	.65	2.3	.25	2.	2.3	....	....	[illegible]
Russia—Amherst S. S. D.	.65	2.3	.25	2.	4.97	....	....	[illegible]
Russia—Carlisle S. S. D.	.65	2 3	.25	2.	2.35	....	....	[illegible]
Russia—Oberlin V. S. D.	.65	2 3	.25	2.	5.6	....	....	[illegible]
Oberlin Corporation	.65		.25		5.6	....	[illegible]	[illegible]
SHEFFIELD	.65	2 3	.10	2.22	5.53	....	....	[illegible]
Sheffield—Lorain Corporation	.65	2.3	.1	.1	7.19	[illegible]	[illegible]	[illegible]
WELLINGTON	.65	2 3	.5	2.	[illegible]	[illegible]	....	[illegible]
Wellington Village	.65	2 3	.5	....	[illegible]	[illegible]	[illegible]	[illegible]

Lorain County Treasurer's Office, Elyria, Ohio, Dec. [illegible], 1919.
I. A. BAKER, Treasurer.
WALTER LUDWIG, Deputy Treasurer.

THE CHRONICLE-TELEGRAM

THE ELYRIA CHRONICLE—THE EVENING TELEGRAM

J. F. BURKE, Managing Editor

OFFICE: 329 Second St., Elyria, Ohio

PHONES

[illegible]	2316	Society	2319
[illegible]	2317	News and Editor	2316

[illegible] every evening, except [illegible] as second-class matter [illegible] postoffice. Act of 1879

[illegible]—Three cents per copy. By [illegible] city 15 cents per week, [illegible] per year in advance. By mail, [illegible] of Elyria within Lorain [illegible] $4.00 per year; within the [illegible] Ohio, $5.00; elsewhere $6.00.

Members of The Associated Press, Select List of Ohio Daily Newspapers; Audit Bureau of Circulation, and American Newspaper Publishers Association.

New York Office: 220 Fifth Ave.; Chicago Office: 5 So. Wabash Ave Robert E. Ward, National Advertising Representative.

[illegible] Press is exclusively entitled to the use for republication [illegible] news dispatches credited to it or not otherwise credited in this [illegible] also the local news published herein. All rights of republication [illegible] special dispatches herein also reserved.

ELYRIA, OHIO, WEDNESDAY, JANUARY 7, 1920.

DON'T WASTE PAPER BY SECOND CLASS POSTAGE

There are a great many departments of government which are using the franking privilege, and much [illegible]r comes to the average business man's desk which is [illegible]diately consigned to the waste basket without in[illegible]gation, much less perusal.

Printed matter that does not go under first class post [illegible]eceives short shift at the hands of the busy reading [illegible]c. We are not concerned about this from the stand [illegible] of its failure to accomplish the ends sought by the [illegible]r, but at this time of paper shortage, there are un[illegible]ionably thousands of tons of such matter daily which [illegible]sted which might better go into avenues of service [illegible] it is read and appreciated.

[illegible]t may be entirely possible that matter which comes [illegible] the franking privilege of the government, or second [illegible] postage, is of more value than that which often comes [illegible] first class postage, but the average reader certainly [illegible] not give any piece of mail a higher degree of atten[illegible] than is given by the one who has forwarded it and it [illegible] not think enough of it to put it into first class post[illegible] f course, it would not be expected that the recipient [illegible].

During the war there were so many agencies of the [illegible]nment that enjoyed the franking privilege, and there [illegible]ch a tremendous amount of matter sent out by them [illegible] has tended to cheapen the value of this service to [illegible]oint at least of second class matter The govern[illegible] evidently recognizes it, because on many of its docu[illegible] now it is printing the word 'important' or some [illegible]similar term and many of its publications which are [illegible]forwarded are of great value. But at the same time, [illegible]s such a fearful waste of paper that all should take [illegible]estion of the style of postage into consideration when [illegible]g matter out to the reading public.

PLUMB PLAN PRESENTED TO CLEVELAND CHAMBER OF COMMERCE

[illegible]arren S. Stone, Grand Chief of the Brotherhood of [illegible]otive Engineers, addressed the Cleveland Cham[illegible] Commerce today at noon Mr. Stone is president [illegible] Plumb Plan League, the object of which is to enact [illegible]lroad bill which was drawn by Mr. Plumb, into law [illegible]r. Stone says concerning the railroads

Railroads are like public highways, the people hold [illegible]erent right to their use. Instead of being operated [illegible] interest of and for the profits of a few capitalists, [illegible]hould be efficiently operated at cost and for the serv[illegible] all the people. This, the Plumb Plan proposes to [illegible]

[illegible]here is one thing that must be recognized in the [illegible] Plan, first, that those back of it know exactly what [illegible]vant and, second, that it is a plan that answers many [illegible] serious objections that are made to every other plan [illegible]utside of the question of ownership, the most serious [illegible]ion to the Plumb Plan is the great power it places in [illegible]nds of the employees to determine their own wage [illegible]ut the public who really own the roads and pay the [illegible]having the deciding voice This will probably be [illegible]ted and the plan itself is bound to commend itself [illegible]ny people.

GOVERNOR LOWDEN'S ANSWER

Governor Lowden has frankly answered Senator [illegible] in his request for the governor's position on the [illegible] of nations. He says:

The league of nations as submitted to the senate [illegible]ed to me subject to grave objections These objec[illegible] in the main, I think, have been removed by the res[illegible]ions adopted by the senate.

The instrument, as so modified, as I understand it, [illegible]not bind the United States to participate in the racial [illegible]lynastic battles of the old world, nor does it involve [illegible]gling alliances or partnerships with foreign powers, [illegible]oes it authorize interference by foreign powers in [illegible]ican affairs.

I do not believe the time has come when we should [illegible]don the policy of no entagling alliances. It may be [illegible] America again will deem it her duty to participate in [illegible] foreign war as she participated in the last, but I [illegible] she can be depended upon, when that time does [illegible] to decide for herself, through constitutional means, [illegible] her duty lies, just as she did before."

We think it is clear by this just exactly where Lowden [illegible]s.

The Supreme Court has upheld that provision in the [illegible] which makes more than one-half of one per cent [illegible]ol in a beverage intoxicating liquor. The liquor men [illegible]ing to carry up the question now as to whether that [illegible] principles applies to other times than during the war [illegible] It is difficult for the liquor men to know when [illegible]ve enough. They have never won any important [illegible] anywhere that involves fundamentals and yet [illegible] Elihu Root continues to mulct them for heavy

A Modern Belshazzar Affair

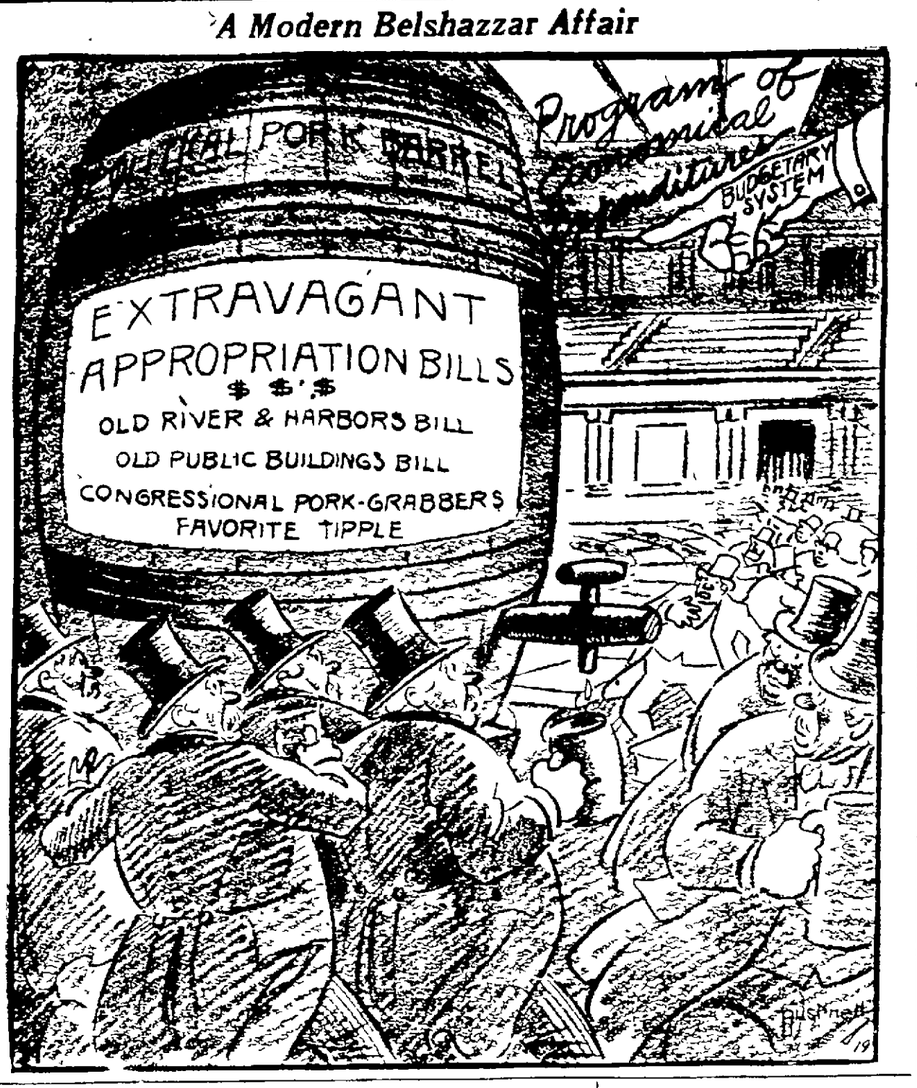

Letters To The Editor

SPIRITED WORDS ON HIGH COST OF LIVING

Me Editor

I wonder if all the people of Elyria appreciate the twentieth century editorials you are giving us I refer especially to your editorial concerning the price you were compelled to pay for your paper stock and therefore we must pay higher price I have no patience with the theory of dividing up equally the wealth and power of our country but I do believe that every man should have a fair chance at all the good things of God How can it be possible in a Democracy like ours for a few men to corner and control these necessaries of life and thereby disturb every phase of community life and at the same time they themselves grow fat and flourishing? No wonder the people are crying out 'How long, O Lord how long?'

Illustrates Idea.

Some illustrations will help to make my meaning clear In Hunter's book on Poverty" you will find the origin of the Early Breakfast Association of New York City This society was formed because a principal of Ward school who had a heart as well as head found little children coming to school without any breakfast and at the same time found a man in the same ward spending ten thousand dollars on a dog banquet The other day a man by the name of Frick died leaving two hundred million dollars Where did he get it from? Let the tragedies of the coal and coke region of the Connellsville, Pa District speak with thundering tones Let Homestead with its slaughtered citizens tell the tale Frick goes to judgment to render his account while the men Berkman who became frenzied and made on account of the abuses heaped upon the heads of his fellow workmen is now on his way on the ocean to somewhere'

Sometime ago a man who ought to have known better blurted out What is the matter anyhow with these miners? They are a lot of '——— boobs' being led around by the nose by fine agitators" I said to him 'I have two brothers among these boobs They are intelligent American citizens products of our splendid school system' I said Friend this coal strike would never have taken place if these men had been treated fair and further this trouble can be settled in a jiffy if you can crack this nut"

His Own Experience

I contracted last May for our winter's coal September came and no coal The dealer said, 'We can't get it' Early in September I made a trip through the Western Pennsylvania coal fields I found that these miners had been compelled to lose so many days work that it reduced living below comfort and decency The largest years work they ever had (and that was under war pressure) was 249 days, one of the 365 days of the year take 52 sabbaths seven legal holidays and you have 313 possible work days These miners this big war year worked 249 days and were compelled thus to lose 64 days Other years the losses were greater On my way to and from the mine district I found thousands of empty coal cars backed up in old sidings and the rails rusty with age If these cars could have been at the mines the miners would have been happy and contented and there never would be any trouble But here is my nut to be cracked Why were these miners not kept at work? Why can't they be given enough days work to make a decent living? There is a possum in the woodpile who will get him out? And yet a mine owner in Cleveland was heard to boast I cleared forty thousand dollars last week"

McAdoo and Glass say these coal operators made on capital invested from 100 to 2000 per centum To come close home one might ask where does our neighbor Osborne of the Osborne Coal Company, who has bought so much land in and about Ridgeville get his money? We have been working the Old law night and day 'A scarce market makes high prices How does it come that a few men can control this sugar proposition and compel the people to pay these robber prices?

Urges Wing Clipping

Who will show us the way out of the bog and mire that big profits have plunged us into? All these good things we are hearing these days concerning profit sharing collective bargaining human rights etc is very pleasant to the ears but these things seem to have wings and when you touch them they are gone Let us clip their wings and keep them on terra firma where we can see handle and enjoy them The good Samaritan business is all right in its place but robbers who beat and robbed the poor fellow must be put out of business and the sooner its done the quicker peace and goodwill come again among men Present methods and conditions are becoming more intolerable every day Let those who believe in honesty equity and justice join hands and heart and compel men if needs be, to play a fair game

"R B Whitehead"

ABE MARTIN

It's got so when a newsboy cries all about the big robbery nobuddy even looks up Who ever dreamed th' day'd come when we'd all be livin on luxuries?

Boys Work committee this Wednesday evening at 8 o'clock in the Men's building A report of the census recently made of the boys in Oberlin and adjacent townships will be given at this meeting

MUNICIPAL SKATING POND, SUPERVISED, DESIRED AT OBERLIN

Oberlin, Jan 7—Oberlin is very much in need of a municipal skating rink, with a paid supervisor who can be in charge of the place afternoons and evenings The rink on South Park street which was Recreation park last summer and which was the old Lee skating rink of years ago, has been flooded and the children have been skating there This ought to be made a safe place for all children to enjoy it as it is now the older children make it practically intolerable for the younger ones It has been suggested that the Recreation League might take the matter in charge

Oberlin Personals

Lt Ralph Miller returned to Ft Benning Ga where he is doing duty for the government

Mrs Ed Hammil and two children of Youngstown, are visiting at the home of Mr and Mrs John Hope for a few weeks

Miss Ruth Miller, of East College street, returned to Hillsdale, Mich, to resume her studies

Harold Hope left Tuesday morning to visit relatives and friends in New Castle, Pa He will be gone the rest of the week

Mr and Mrs T H Rowland returned home Saturday after visiting their daughter in London during the holidays

Kenneth Cole son of Dean Cole arrived home Tuesday noon after spending the past six months on the high seas Kenneth sailed from Seattle down the Pacific ocean through the Panama canal up to Norfolk, Va, and then home by rail

Theodore and Carrol Markley returned Monday after a week's visit with old neighbors and friends at Mineral City

Mrs P H Wilson returned Tuesday afternoon from a ten-day visit at Canal Winchester and Logan

Mr. and Mrs Claude Richmond of Elyria, spent Sunday at the home of Mr. and Mrs W. M White, 61 Willard court

Miss Abbie Allyn returned to Mansfield Monday after a few days visit with Mr and Mrs L T Whitney on Forest street

Hubert Osborn, of Leonardsburg visited his cousin Ray Jewell over Sunday

John Williams, Ray Jewell and Joe Black recently went hunting on the farm of C. W. Skeeles at Sullivan, O. Eleven rabbits were caught and a good visit was enjoyed with the Skeeles family who were formerly Oberlin residents

Geo. Woodard, O. C '06, who has been visiting at the home of Mr and Mrs. M M Squire on East College street, left for New York and from there went to the Phillipines where he expects to practice medicine

W. F. Bohn left last evening. President H C King and Dean C N Cole left today for Chicago where they will attend a meeting of the Association of American Colleges.

Capt. G H. Bowen, of North Professor street, is attending a Masters meeting of the Lake Carriers' Association of the Pittsburgh Steamship Co A banquet was held at at the Hollenden Tuesday evening where the association made plans for their work for the coming season.

Mrs J T Biggs is visiting her daughters and frends in Cleveland for a few days

Oberlin News

TUTTLE HOME DESTROYED BY FIRE TUESDAY

Oberlin Jan 7—A fire occured at 211 South Main street Tuesday evening at 8 30. The place is known as the Tuttle property, but was recently sold to an out of town party The family moved out Monday. The fire started under the stairs and was well under way by the time the fire department arrived It burned up through the partitions to the roof and completely destroyed the roof, making it fully a 50 per cent loss Smoke and flames filled the house so completely as to make it impossible for the firemen to do but little from the inside.

CIRCLE MEETS THURSDAY

Oberlin O, Jan 7—The South West Sewing Circle will meet with Mrs H B Thurston, Thursday afternoon, Jan. 8.

MRS. HARRY ASKEW AND FAMILY IS GIVEN FAREWELL RECEPTION

Oberlin, Jan 7—Mrs Harry Askew and family, of East Lorain street left on the 10 30 car for their new home at Akron A large number of ladies of the Literary and Social club gathered at the station to bid Mrs Askew good-bye They presented her with a sterling silver spoon as a gift of esteem from the club Mrs Askew has been president and has held various offices and will be greatly missed by all who knew her

DANCE AND TAFFY PULL

Oberlin Jan 7—An informal dance and taffy-pull was given by Miss Ethel Gulick at her home at 144 North Professor street Monday evening Six couples enjoyed a delightful time

BOY SURVEY MEET TONIGHT

There will be a meeting of the

SCHOOLS AT PENFIELD REOPENED ON MONDAY

Penfield Jan 7—William Ehrbar of Strongsville is spending a couple of weeks with his daughter, Mrs Charley Naylor and family

School opened Dec 29 after two weeks vacation which was closed a week sooner on account of diphtheria being in town

Mr and Mrs Chas Behnke spent Xmas in Elyria with his sister Mrs Minnie Fowls

Mr and Mrs Wm Andrews wish to thank the ladies of the M E church for a nice basket of fruit sent them Xmas day They enjoyed it very much

Mrs Geo Bradstock is visiting her sister Mrs Berkley of Cleveland

Miss Marjorie Davidson of Lorain and Kenneth Davidson of Elyria, spent Sunday with P E Davidson and wife

The Xmas Cantata 'Around the Manger, given by the M E Sunday school on Sunday evening, was well rendered and the attendance was good

Robert and Russell Dickason, of Wellington are spending their vacation with their aunt, Mrs Mac Smith They took part in the Xmas cantata given Sunday evening daughter of Cleveland spent from Friday until Sunday with her sister Mrs W O Rollin

Adelbert DeFields of Niles, who has been visiting his brother, A L DeFields for a number of days returned home Sunday

A L DeFields is recovering from his illness so as to be able to be out some

Alex DeFields of Colman Mich is spending an indefinite time with his son A L DeFields

Mr and Mrs Mert Meyers spent Xmas with her parents Mr and Mrs F G Yackee of Barberton

Mr and Mrs Lou Taylor and Mr and Mrs Perry Taylor of Elyria were guests of Mrs H D Taylor Sunday

Miss Minnie Craddock of Vermilion spent the Xmas vacation at home She returned to Vermilion last Wednesday

Constipation
Biliousness-Headache
Dr. Chase's Liver Tablets
Make the liver active bowels regular, without pain or griping relieve sick headache and that bloated feeling after eating purify the blood and clear the complexion. Large box, enough to last a month, 25c. UNITED MEDICINE CO., Philadelphia, Pa.

FOR THE BOYS AND GIRLS OF LORAIN COUNTY

Young Citizen's Adventures

The Census Taker

BY R. S. ALEXANDER

"Here boy, what's your name?"

"Hunting Eye."

"Where do you live?"

"In the North Woods."

"Well you're sort of out of my territory If you want to get in on this census, you'll have to get back up there."

The curiosity of the Indian Boy was now aroused. This man had started to question him while he was peacefully standing in front of the house of his friend, the mayor, and he wanted to know the reason.

"What is the census?" he asked.

"It is the counting of the people."

"Oh, that ought to be easy"

"Well it isn't It is a big job The government has many thousands of men and women working on it. You see, the United States Government must know, from time to time, how many people there are in the country So every ten years, a count is taken of them

But the government needs to know many things besides the mere number of people So instead of merely counting noses, the census takers find out a lot of other information about each person. You can see from looking at this form. For instance we find out whether the person has any property, his race color, whether he is married, if he was born here, if he can read and write his native language, his occupation, whether he works for himself or for some one else All of these things it is important for the government to know"

What is done with this?"

'The census is taken under the direction of the Census Bureau at Washington After we get through filling

in on these forms the information for all the people the material is sent to the Census Bureau This Bureau puts together the information from all over the country Then it puts all this into a report which it publishes This report is usually made up of from ten to fifteen or more books, each one of them as thick through as your head. It is distributed to people through the country at a certain price, so that not only the government, but everybody can use the figures that it contains."

(Next week: "The Big University")

Copyright 1920 by J H Millar

Every Day Science for Boy Mechanics

Electrotypes

BY GRANT M HYDE

"Why is it, Daddy, that all these advertisements of this automobile are alike in all the newspapers—exactly the same pictures and printing—as if they were all printed at the same time?"

"Because they are printed from 'electrotypes' supplied to the newspapers by the advertisers I told you about stereotyping—the reproducing of type matter by means of a wet papier mache mat, later baked hard to form a mold for casting a lead plate Electrotyping is a finer and more costly process for doing the same thing Although very useful for some purposes, stereotypes are soft, soon wear out, and do not make a perfect impression Electrotypes are better because they have a copper surface which wears longer and prints better

Such plates are made by electrolysis—the process you learned about in school whereby an object is plated with a metal by means of electric current passing through a liquid containing salts of the metal An electrotype is made by plating with wax In the process, a sheet of wax is pressed over the type form and thus receives an impression which may be coated with graphite and chemicals to make it an electric conductor Then the wax is suspended in a tank of copper salts and is copper plated by means of electric current The thin film of copper that is deposited on its surface is later peeled off like a paper skin containing a reproduction of the type When molten tin and lead have been poured on this film and hardened the result is a copper-plated reproduction of the original type

Electrotypes, or 'electros' are sent by many advertisers to newspapers and magazines as a cheap way to have all their advertisements look alike Electrotypes are also used in book and magazine offices because they are light, and easy to store and because, in a magazine of large circulation type

would wear out before all of the edition was printed'

(Next week "Making Artificial Ice")

Copyright 1920 by J H Millar

The great wall of China built 200 B C is 1 250 miles in length 20 feet high and 25 feet thick at the base

For Social Success.

Whenever you see a man who is successful in society try to discover what makes him pleasing and, if possible, adopt his system—Beaconsfield.

Infected Teeth Are the Greatest Menace To Health

Man's greatest danger and the biggest curse of humanity today, in the light of the most recent medical discoveries are infected teeth. Infected teeth cause inflammatory rheumatism, chronic stomach diseases, Bright's disease, nervous diseases and even insanity. Don't neglect your teeth another day. Come to this large Dental Office, have your teeth fixed right and save 25 to 50 per cent on your dental bill.

All Work Fully Guaranteed

Full Set of Teeth $8 up

Gold Crowns 22-K, Bridge Work, 22-K White Crowns $4.00 and $5.00 per Tooth. Fillings 50c up.

Extracting—Asleep or Awake

Guaranteed Absolutely Painless

Work Completed Same Day for Out-of-Town Patients | We Use Nothing but the Best Materials in all Our Work

Visitors Always Welcome — Examination Free

DR. KINCAID'S

MODERN PAINLESS DENTISTS

GRADUATED LICENSED DENTISTS ONLY

Elyria Phone 2025 — Hours 8 to 8. — Lady Attendant

OVER WAGNER'S DRUG STORE

LOOK FOR THE BIG TOOTH ON CHEAPSIDE, TWO DOORS NORTH OF THE SKY SCRAPER

LARGEST DENTAL OFFICE IN LORAIN COUNTY

Grafton Office Over Roger's Confectionery

Telephone 2812

onroy-Walton Nuptials Solemnized This Morning

n unusually beautiful wedding place this morning in St. Mary's rch when Rev. Father Mooney ed in marriage Miss Mary Con- daughter of Mr. and Mrs. D. onroy, 427 Cleveland street, and in Walton, son of Mrs. George tos. During the impressive ding service, Bernard O'Donnell "One Fleeting Hour."

he bride was very charming in vy blue suit, with hat to match she wore a corsage bouquet of ts and orchids. Her only orna- t was a platinum bar pin set in onds, the gift of the groom.

er bridesmaid was the groom's r, Miss Florence Walton, who very stunning in a brown char- se gown and a beautiful mole- cape. She wore a corsage bou- of ophelia roses and violets.

mer Walton attended his brother est man.

nmediately after the ceremony edding breakfast was served at home of the bride's parents h had been beautifully decorat- with palms and ferns

large wedding bell of pink and e roses was hung in the arch- and the bridal table, where rs were laid for eight had a re-piece of ophelia roses in a spring hat tied in pale blue white chiffon.

noon Mr. and Mrs Walton left he west where they will spend honeymoon and upon their re- they will reside with the bride's nts until their own home on East r street is completed

iff-Betz Wedding Last Week—Will Reside in California

e many friends of Miss Helen T, 1103 East avenue, will be ed to learn of her marriage to Ralph Betz, of Long Beach, Cal. mber 30th, the ceremony being rmed at St Mary's parsonage ather Mooney at 4 p m The dants were Mrs Leo Lahiff -in-law of the bride, and Joseph elmy, both of Lorain

and Mrs Betz left on New s day for Long Beach, Califor- where they will make their home

ical Art Society Enjoys elections From Early French Operas

large membership was present day to hear the program of ions from the Early French

paper was full and interesting urnished a fine setting for the um and created an atmosphereention and interest

would be very difficult to give l mention to any of the per- rs for the program which fol- was carried out in a highly c manner and was indeed a and inspiration to all

"Earl French Opera'.... ..... Mrs. Robinson "Hungarian March" (Ra- zy) from "The Damnation of st-Berlioz.....Miss Edwards "Pass on, Spoil Not Our Tran- Pleasure" from "Acanthe et hise" Rameau

Miss Dellenbaugh "Gavotte" . . . . . Lully "Oh Love What Wilt Thou h Me," from "Amadis"..Lully

Miss Koze "Gavotte". . . . . Lully "Largo" . . . . . Gluck

Miss Knechtges

Aria, "Che Faro Euridice" from 'Orfeo ed Euridice".....Gluck

Miss Knechtges

Cello, "Caprice" ballet from "Alceste" .....Gluck "Andante,' from "Orpheus" Gluck-Saint Saens

Mr. Wagner

Aria, "Divinites du Styx," from "Alceste" ..... Gluck

Mrs. Troxel

Piano, "Gavotte," from "Iphigenie eu Aulide"... ... Gluck-Brahms

Mr. Kraeft

HOME ECONOMICS DEP'T MEETS FRIDAY

The Home Economics Department of the Woman's Civic club will meet Friday at two-thirty o'clock with Mrs. S. L. Anspacher, 620 West avenue Demonstrations in bread making will be given and refreshments will be served

POSTPONE BOARD OF HEALTH BANQUET

R R. Stetson, a member of the Board of health, has been called to Ravenna on account of the death of his brother and as a consequence the banquet, which was to have been given tonight by the members of the Board of Health, has been postponed until a future date

MRS. HANSFORD ENTERTAINS

Tomorrow afternoon at two o'clock the ladies of Division 4 of the Second Congregational church, will meet at the home of Mrs Rose Hansford, 403 West River street

SOUTH END HOME DEP'T MEETS WITH MRS. SHAY

The South End Home Department will meet with Mrs W E Shay, Harrison street, Thursday, January 8 All members are requested to be present

FORTNIGHTLY MEETS TOMORROW AFTERNOON

The Fortnightly will be entertained tomorrow afternoon by Mrs. E F Allen at her home on Washington avenue, assisted by Mrs C S Johnson

The following program will be given.

The French Revolution and English Literature . . . . . Mrs Dake

Selection from Wordsworth's "Prelude" A poet's picture of the French Revolution Mrs Johnson

Wordsworth and the New Democracy . . . . . Mrs Brown

MRS. TUFFORD ENTERTAINS

The Woman's Foreign Missionary society of the Methodist church, entertained by Mrs. Geo Tufford yesterday afternoon, was well attended. One of the pleasant features of the occasion was the fact that Dr Reader, a former pastor who was in town on business, dropped in as the ladies were gathering and was able to greet many old friends Before leaving he assisted in the devotional exercises

A fine quarterly report was given by the treasurer. Two splendid numbers on the program were given, Mrs Geo Stevens and Mrs James Cathers on 'Our Study of the Crusade of Compassion for the Healing of the Nation.

A towel shower was arranged for a hospital in China and a splendid social hour enjoyed, after which Mrs Tufford served dainty refreshments

At the conclusion of the afternoon it was decided that no more interesting literature or social club was needed than the missionary society.

LAFALOT CLUB MEETS

Miss Mary Walker, Middle avenue, entertained the Lafalot club Monday evening.

Plans were perfected for a progressive dinner to be given on St Valentine's Day.

A delicious supper was served by the hostess and a delightful evening spent by all present.

INDUSTRIAL FEDERATION PLANS MINSTREL SHOW

The Y W C A. Industrial Federation was largely attended last evening. Forty girls enjoyed the supper, after which they played games and danced All the girls are urged to be at the Y. W. C. A., Friday evening at 7:30 o'clock to practice for the minstrel show.

NINETY-FIVE CLUB MEETS FRIDAY

The Ninety-Five club will be entertained Friday afternoon, January 9th by Mrs S H Squire at her home on Third street.

Mrs. Whitehead will review Chapter 9, of the Roots of the war, "The New German Empire and Its Genius

LUNCHEON BRIDGE PARTY FOR MRS. DANNER

Miss Leonora Smith delightfully entertained at a Luncheon and Bridge party, yesterday, at her home on West avenue in honor of Mrs Carl Danner of Johnstown, Penna, who is spending some time with her parents, Judge and Mrs. H G. Redington.

The luncheon table was very attractive with a basket of Killarney Brilliante roses used as the centerpiece and pink and white colorings were used in other attractive ways. Covers were laid for fourteen.

Three tables of bridge were played in the afternoon, the guest prize being awarded to Mrs. Danner, the first prize was won by Mrs. Alvin Plocher, and Mrs. Harry Redington was consoled. Mrs. Harry Denman of Lorain, was an out-of-town guest

W. C. T. U. LUNCHEON NEXT MONDAY

At the W. C. T. U. meeting held yesterday, plans were made for the County Executive meeting next Monday in the M. E. church when lunch will be served at noon. Members are invited to come to this meeting and see what this great body of women is accomplishing. Plans were also made for the watch meeting January 15th, and the all-day meeting, January 16th, when the Nation goes dry.

HOME GUARD MEETING

The regular meeting of the Home Guard was held January 2 at the Methodist church and was largely attended.

"The Little Brown Sisters" was presented by the leader. This fund is for the Mission schools in the Southwest. Also a chapter of the Study Book, "Called to the Colors," was read. The meeting was very enthusiastic, interesting and helpful.

RESEARCH CLUB MEETS TOMORROW

The Research club will be entertained tomorrow (Thursday) afternoon by Mrs May Sumner Heard, 240 George street. Roll call will be answered by "Our most appreciated Christmas Gifts;" a paper, "Political Influence of European Countries on South America," will be given by Mrs. L C Hecock A paper, "Ireland" will be given by Mrs. Minnie Rawson Current events will conclude the program.

BRANCH OF McCOY SCHOOL OF DANCING OPENS IN LORAIN

The McCoy School of Elocution and Dancing, of Cleveland, will soon open a branch studio in the Eagle auditorium, Broadway, opposite Sixth street, Lorain.

This school in addition to teaching elocution, interpretative and ball room dancing will gladly assist in entainments. Special classes for children will be formed, also a "High School" class Any Elyrian wishing to know more about the school can do so on January 17th, Registration Day, when Mrs. McCoy will give any information desired.

W. R. C. INSTALL OFFICERS FRIDAY

The regular meeting of the Woman's Relief Corps will be held Friday afternoon in the G A R hall at two o'clock Installation of officers will take place The G. A R Post members are invited.

WEST SIDE COTTAGE PRAYER MEETINGS

Cottage prayer meetings will be held at the following homes tomorrow morning at ten o'clock

Mrs Harry Young, 140 Courtland street Leader Rev Flammer

Mrs W F Terry 600 Dewey avenue Leader, Mrs Barton

Mrs Henike, 326 Lake avenue Leader, Mrs Harris.

Mrs Walter Roe 378 Furnace. Leader, Prof. Klinger

ELYRIA CIRCLE MEETS FRIDAY AT "Y"

The Elyria Circle of the Child Conservation League of America will meet Friday afternoon at two-thirty o'clock in the Y M C A. building A very interesting program has been arranged and the following papers will be given:

"The Baby—His Coming and Welcome". Mrs Fred Lawrence

"Equipment and Arrangement of the Ideal Nursery" .Mrs Cuthbertson

"Baby Hygiene, Food and Clothing" . . Mrs William Siebinliest

"His Lullaby," "The Cradle Song and "The Unfinished Prayer" will be played on the piano by the president, Mrs Rickard.

CHESTNUT GROVE PARENT TEACHERS' ASSOCIATION FRIDAY EVENING

The Chestnut Grove Parent-Teachers' Association will hold its regular monthly meeting at the school house at Coonville on Friday evening, Jan 9, beginning at 7 30.

J F. Burke, editor of the Chronicle-Telegram, will give an address preceded by a short program by some of the pupils Mr. Burke has taken much interest in educational work all his life

It is hoped that every member of the association will be present and all other friends or patrons of the school are invited.

The objects of the association are to stimulate co-operation of parents and teacher for the best interests of the school and to create a healthy public sentiment for everything that tends to make the school more efficient.

There is no wish, however, of interfering in any way with the management of the school leaving that to those who are directly in charge.

Sure Relief

6 BELL-ANS Hot water Sure Relief

BELL-ANS FOR INDIGESTION

PERSONALS

Mr. and Mrs. E. E. Wick, of Harrisville, Penna., returned to their home today after spending two weeks with Dr. and Mrs. F. A. Lawrence, Lodi street

Virgil Waite, son of Mr. and Mrs Stanley Waite, East avenue., has returned to Ann Arbor to resume his studies at the Universty of Michigan.

Mr and Mrs W. O Brown, Mr and Mrs. J. Murbach, Mrs. C. E. Dill and her sister, Mrs. Dills leave Sunday evening for St. Petersburg, Fla., where they will spend the remainder of the winter.

Mrs. Nellie E. Wolcott, Second street, returned Monday from Crafton, Penna., where he spent the holidays with her daughter and family

Mrs. W. L Vaughn has been called to Lincoln, Nebraska, on account of the serious illness of her father.

Mrs. George Frank, Middle avenue, is slowly recovering from a very severe case of laryngitis.

Frank Brandau, son of Mr. an Mrs John Brandau, Winckles street, who is stationed at Columbus barracks, has been promoted to sergeant.

Mrs Starr-Faxon is spending a few days in Cleveland with Mr and Mrs. Frank Stewart.

Mr and Mrs W E Brooks, Third street, leave tomorrow for St. Petersburg, Florida, where they will spend several months

Miss Symes, physical director of the Y W C A returned Monday from Long Island City where she spent the holidays

Ralph Williams returned yesterday to Oberlin college.

Miss Helen Marsh returned yesterday afternoon to her school in Beechwood, near Philadelphia, after spending the holidays at the home of her grandmother, Mrs. Anna Paine Marsh, Earl court.

Miss Margaret Rogers has recently come here to live from Moberly, Mo

Mr and Mrs C M Stearns and daughter, Mrs. Dall, of Vermillion and Mr. and Mrs Wottring, Harvard avenue, attended the funeral services of Leslie Romp in North Olmsted Monday afternoon.

Dr Reader, a former pastor of the Methodist church here, now financial secretary of the Flower hospital and Deaconess Home in Toledo was in town yesterday on business

Peter Milick, sentenced to the Ohio penitentiary for shooting to wound, is paroled by the Ohio Board of Clemency.

Mr and Mrs Penfound, of the Oberlin road, entertained on New Year's day, Mrs Laura Wade and daughters, Mabel and Helen, and son Ben and wife, of Oberlin; William Penfound of Murray Ridge, Merle Penfound and family of Pittsfield, Mrs Bert Cox and daughter Ellen of Elyria, and Mr. and Mrs. W. Beck of Royal Oak, Mich.

J. T. Wile, 618 Dewey avenue, is very ill at his home

AT THE LEADING ELYRIA THEATRES

AMERICAN

TWO MORE DAYS

Today and Tomorrow to See

D. W. GRIFFITH'S SCARLET DAYS

A Tale of the Olden West

FRIDAY AND SATURDAY

HARRY CAREY

In His Latest and Greatest Universal Attraction

ACE OF THE SADDLE

Also Other Comedies

DREAMLAND PICTURES CHANGE DAILY

TODAY ONLY

FRANK KEENAN

In

THE GOWARD

—also—

"BOUND AND GAGGED"

TOMORROW ONLY

THE LITTLE SCOUT

Special Feature in 6 Parts

—also—

TOM MIX FEATURE

—and—

KEYSTONE COMEDY

GRAND THEATRE

LAST TIME TODAY

JANE GREY

—in—

WHEN MY SHIP COMES IN

TOMORROW ONLY

By Request Return Engagement of

ALICE BRADY

In

RED HEAD

—also—

PATHE WEEKLY

All the News of the Week

COLONIAL

TODAY AND TOMORROW

BIG LITTLE PERSON

Featuring

MAE MURRAY

Also Other Comedies

FRIDAY AND SATURDAY

DOUGLAS MAC LEAN

—and—

DORIS MAY

—in—

2 31-2 HOURS LEAVE

The Best Movie Yet

FRANK MAYO AND EDITH ROBERTS

LASCA

Strand Theatre

Sunday and Monday

January 11-12

George Schwert has returned to his home in Clinton, Iowa, after spending two weeks with his brother Edward and other relatives here

Former Elyria Chief Operator Is Married; To Reside at Canton

Lorain, O., Jan. 7.—A romance of several years culminated in the most elaborate of the new year weddings here when Thomas Peters, Cleveland paving contractor and Miss Hazel Stang were married at the home of the bride's sister, Mrs. Charles Kratt of Sixth street

Rev. C H Hauger, of the First M E church, officiated

Two years ago Peters' first wife was granted a divorce A short time ago the present bride was divorced from Jack Parker who is now also to be shortly married.

The bride was for several years chief operator at the Bell Telephone Co. exchange at Elyria and also served as Bell operator at Lorain and Cleveland.

The couple left on a honeymoon trip to Birmingham, Alabama, and on their return will make their future home at Canton where the groom has a large contract for the coming season

EVANGELIST CRABILL STIRS UP AUDIENCE

Evangelist Crabill continued his discourse on the Bible, what it is and what we should do with it and what it will do for us, at the Baptist church, Tuesday night.

He said the Bible is fire to warm one through whom to warm others as well as a fire to burn up all the trash in and about our lives.

Evangelist Crabill spoke on Romans 8 9 The spirit of God was manifested and Christians were made to rejoice and sinners were made to think and seekers were shown the way of salvation and two people came up and boldly and gladly took a public stand for God

PROBATE COURT WEEK ENTRIES

The following entries have been made at the probate office at the court house

Will of Evalyn Hill, late of Elyria, admitted to probate

Will of Joseph Harkness, late Lorain, admitted to probate. Mary J. Harkness appointed executrix without bond.

Harriet M Cobb, of Lorain, appointed administratrix of the estate of Katherine Mead, late of Lorain Bond $6,000

Will of Mary Hoskins, late of Elyria, admitted to probate Newell Hoskins appointed executor without bond

John A Chamberlan appointed administrator of the estate of Wells Chamberlan, late of Grafton. Bond $9,000.

French Revolution 1789 Reign of Terror, 1793

One million dollars gold coin weighs 3,685 8 pounds avoirdupois

A WELL ESTABLISHED machinery business for sale Will sell reasonable Inquire 567 Broad St

NOTICE

Twentieth Century dancing club will hold its next dance Elk's Hall January 8th. Committee.

COLDS

For head or throat Catarrh try the vapor treatment—

VICK'S VAPORUB

—YOUR BODYGUARD— 30¢, 60¢, $1.20

PUT CREAM IN NOSE AND STOP CATARRH

Tells How To Open Clogged Nostrils and End Head-Colds.

Your cold in head or catarrh will be gone Your clogged nostrils will open The air passages of your head will clear and you can breathe freely No more dullness headache, no hawking, snuffling mucous discharges or dryness, no struggling for breath at night

Tell your druggist you want a small bottle of Ely's Cream Balm Apply a little of this fragrant antiseptic cream in you nostrils, let it penetrate through every air passage of the head soothe and heal the swollen inflamed mucous membrane, and relief comes instantly

It is just what every cold and catarrh sufferer needs Don't stay stuffed-up and miserable

CONVINCED BEYOND SHADOW OF DOUBT

Business Representative of Carpenters Union in Montgomery and Green Counties, Ohio, States Dreco Is a Wonderful Medicine

Restored His Shattered Nerves, Strengthened His Kidneys, Roused a Sluggish Liver

"I am convinced beyond the shadow of a doubt that Dreco is the greatest medicine ever offered the public," is the statement of Mr A T White of 312 Parkview Ave., Dayton, O Mr White holds the responsible place of "Business Representative of Carpenter's Union No. 104, "which covers Montgomery and Green Counties."

"Two years ago I had an accident and lost my right eye, being in the hospital and under specialists' care for five months This trying ordeal completely shattered my nerves, and my vitality was at low ebb getting weak and debilitated every day It seemed that all my friends felt called upon to tell me what good medicine Dreco was, and what it would do for me I admit I could see that it had done them good, so I started taking Dreco also, and have finished taking the second bottle, and my troubles are about all over with I have a fine appetite and digest all I eat It has given me great comfort in the early part of the night, so that I sleep well I see a wonderful improvement in my stomach, liver, kidneys, bladder and bowels, and my nerves are even more quiet than before my accident. Dreco took hold of me in a business like manner and produced results."

As a strengthener and builder up of the system, there is nothing to equal Dreco, the herbal stomach remedy The wonderful preparation which has taken the country by storm is made from juices and essences of medicinal plants gathered from many parts of the world, combined with great skill into the best remedy known for all ailments of the stomach, liver, kidneys and blood. It purifies the blood, aids digestion, strengthens weak nerves and revitalizes the whole body.

All good druggists sell Dreco and it is highly recommended in Elyria by Ebert's Drug Store.—Adv.

Announcement

Wm. H Brooks, certified Public Accountant and President of The Federal Audit Co., of Cleveland, will conduct a brief introductory course (12 lessons) to Higher Accounting and Auditing

Sessions will be held on Wednesday evenings at The Elyria Business College, starting January 14th

RARE OPPORTUNITY

Mr Brooks has had twenty-five years' experience as an accountant; is a member of the Michigan Bar, and is a charter accountant of England The course will be a profitable one for experienced bookkeepers and beginners and is for ladies as well as men

Elyria Business College

Place Your Enrollment Now. Phone 2461.

GO TO

Candyland

A NEW HOME-MADE SPECIAL EVERY DAY

DOUBLE VISION GLASSES WITHOUT LINE OR SEAM

Have you hesitated about wearing bifocal lenses because of the conspicuous line which blurs vision and makes you look freakish? KRYPTOK lenses are one solid peace without trace of line or seam and will give you perfect vision You will be delighted with them

LET US SERVE YOU

C. J. MILLER, CENTURY BLOCK

Phone Appointment Call 2756

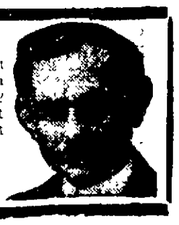

Tomorrow

THURSDAY, JANUARY 8TH, WE OPEN THE

ELK'S Restaurant

POPULAR PRICES—GOOD SERVICE—HOME COOKING

BUSINESS WOMEN—We will serve a special luncheon every day for you.

DALRYMPLE AND DANDO, CATERERS

FFERING OF OUNG WOMEN

Letter Tells How it May Overcome—all Mothers Interested.

Dodge, La.—"From the time my er was 13 years old until she was 16 she suffered so badly each month, that sometimes I had to call in the doctor. She had headaches, backache, and such pains and cramps that she would have to stay in bed two or three days. She became terribly run down in health and at last a friend who had used Lydia E. m's Vegetable Compound told out it and she has used sixteen and we always have it in the She feels fine now and she has able at all each month. We al- raise it and advise any friends ffer to use your wonderful med- —Mrs. MINNIE MANDELKO, 1006 h St., & 10th Avenue, Fort , Iowa.

who are troubled as Miss Man- was, should immediately seek re- to health by taking Lydia E. m's Vegetable Compound.

who need special advice may to Lydia E. Pinkham Medicine onfidential) Lynn, Mass. These will be opened, read and an by a woman and held in strict ence.

McCOY SCHOOL OF ELOCUTION AND DANCING

will open a studio at

EAGLE AUDITORIUM—LORAIN

(Broadway, Opp. Sixth)

Special classes for children Saturday afternoons. Pupils wishing to participate in the big Lorain and Cleveland Exhibition should register. Registration day January 17 (2 to 4 p m)

GRAND NIECE OF GENERAL U. S. GRANT ENGAGED TO MARRY NEW YORK BANKER

Miss Lillian Sutherland Grant.

The engagement of Miss Lillian Sutherland Grant, grand niece of Gen. U. S Grant, to Lindsay MacKenzie Goodeve of Brooklyn has been announced Goodeve is an officer of the Central Union Trust Company of New York. Miss Grant is one of New York's most popular society belles.

LET'S GO!

Tomorrow Afternoon and Evening

GRAND OPENING

OF THE

Paradise

THE SWEETEST PLACE IN TOWN

THE FINEST IN THE STATE!

A GIFT TO THE CITY OF ELYRIA

WE HAVE SPARED NO TIME OR EXPENSE TO MAKE THE 'PARADISE' TRUE TO IT'S NAME—AT YOUR SERVICE.

4 - Separate Stores Under One Roof - 4

French Pastries

Baked Daily in the Cleanest and Most Sanitary Bakery in the State.

Lunch Dept.

The finest light lunch service in the city. 20 Waiters at your service.

Soda Grille

We make our own Ice Cream with pure cream, in one of the most modern plants in the State.

Candy Dept.

We manufacture our candies daily in our own factory which you are welcome to visit any time.

Flowers To The Ladies

MUSIC *Afternoon And Evening*

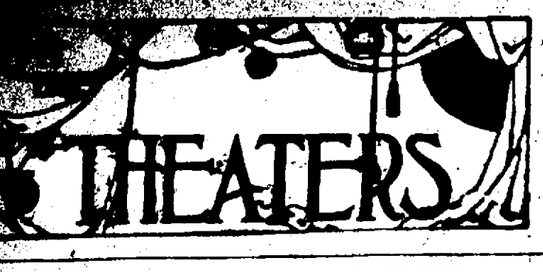

'POVERTY' AND 'WEALTH'

erience Proves Them to Be Merely Terms in Fact—Comes to Rialto Theatre, Tuesday, Jan. 13--Great Morality Play

nes and rags, so the world so ran the old ballad about bridge and so runs the story life as in plays, although fre- the picture is reversed with hat the same comic contrast achieved when a motion pic- m is run backwards on the For instance, in George V s popular play, "Experience" t morality play which comes Rialto theatre for one per- e only, Tuesday, January

e characters are named aft- principal characteristics in- by proper names. Two of striking contrasts are nat- ealth and poverty, imper- by two of the most experi- ayers in the whole roster of & Gest's twenty odd com- various attractions. Yet rast between the characters y and themselves is truly and in a way that no car- ould fittingly portray.

azer Coulter who has play- h ever since "Experience" a fine upstanding figure of a veteran of the stage and aster of elocution. Simply ing clothes on him, supply a morocco pocketbook full of "stage money," and he is the picture of a plutocrat. Yet he complains that this is the poorest role he has ever played—in the sinster sense that the longer he plays it the poorer the actor "Why, if the play imitates Tennyson's 'Brook' and 'goes on forever,' as it bids fair to do I shall certainly end in the poorhouse," he says.

"You see, 'strolling down the Primrose Path' scattering 'phony' gold and Bolshevik greenbacks every evening has a sort of hypnotic effect. Although in my sober, reflective moments. I realize that I am only a poor player, the play superinduces a Rockefeller feeling and I inevitably leave the theatre pitying poor Andy Carnegie for having left only fifty millions. Then I go out and buy supper for a party, flowers for the ladies and cigars for the men. As a result I finish every season in debt to the management."

On the contrary, Harry Lane, who plays poverty, is a quiet, abstemious hard-working actor, who began his career with the Theatre Francaise, Montreal, and acquiring thrifty, French-Canadian habits, is reputed to possess the first dollar he ever made on the stage—and most of the last one.

MAY PACKS A ENUOUS CAREER INTO HER 17 YEARS

May, the pretty screen act- was recently raised to by Thomas H. Ince, has record of achievement in- venteen years that she has this terrestrial ball.

r she was playing her own ons on the piano in public ted elocution at seven and y outstripped her class, ac- o the professor at Puget niversity who taught her. ubelik, the famous violinist, public appearance at San , nine year old Doris was ompanist. At the age of e drilled thousands of lit- in folk dances for the San position. Two years later ared at the Ince studio and e famous producer for a appear in pictures When ed what she could do, she I can do everything." And on that basis she was given a job—and made good.

She was cast opposite Charles Ray and other stars in several pictures, then Mr. Ince judged her ripe for stellar honors in her own name and formed the co-starring team of Doris May and Douglas McLean, which will make its initial local appearance in "Twenty-three and a Half Hours' Leave," at the Colonial theatre on Friday and Saturday It is a screen version of a humorous story and is said to be a thoroughly enjoyable screen comedy.

IRENE CASTLE'S NEW FAD IN 'VANITY PAIL AT COLONIAL SUNDAY

It remains for Irene Castle, known the world over for her original fads, to induce America's most exclusive jewelry shop to make anything so commonplace as a dinner-pail. While working on her new picture, "The Invisible Bond," to be shown at the Colonial theatre next Sunday, Mrs. Castle told the story.

"I have always wanted some sort of a compact contrivance in which I could put odds and ends, so I planned a box about six inches in circumference and a foot deep and had my husband secure a patent for it. It looked just like a dinner pail. I went to Tiffany's to have the thing made up and they gave me just what I wanted."

Mrs. Castle has had "pails" made of white kid, rattlesnake skin, lavender suede, leathers, velvets and every other material to match her costumes. The inside of the top has a large mirror and the sides are fitted with miniature bottles and containers for powder puff, lip stick, rouge, a watch, and baby check book Personal mail, gloves, handkerchiefs and other articles have found their way into the "pail" and it would not be surprising some day to see Mrs. Castle take a collapsible umbrella out of it.

Read the Chronicle-Telegram.

LARRY SEMON

Larry Semon, whose recent triumphs have impelled reviewers to style him "The New Comedy King," has renewed his contract with Vitagraph. Under the terms of the arrangement made between Mr. Semon and Albert E. Smith, President of Vitagraph, the comedian will remain under the Vitagraph banner at least until 192[illegible]. "Dew Drop Inn" and "The Head Waiter," are his latest comedies.

'REDHEAD' COMES TO STRAND ON THURSDAY

Another chapter has been added to the trials and tribulations of the poor downtrodden extra. The one thing the extra looks forward to when he is hired for a cabaret or restaurant scene is the obtaining of a square meal for nothing. Sometimes he is able to eat enough to last him for the day—sometimes not. It all depends on how much food presents itself. But the day has dawned when the extra has had good substantial food placed before him and he has been hesitant about eating it. That is the cruelest blow of all—to have perfectly good food before you and to find yourself incapable of consuming it.

That is exactly what happened in the filming of a scene for Alice Brady's latest Select picture, "Redhead," which is offered on Thursday at the Strand theatre.

At 9:30 a m all the extras were assembled in the studio and were seated at small tables in a restaurant set, to represent the motley crowd that collects at these small Italian able d'hote places. And then, horror of horrors—spaghetti and red wine was placed in front of them. They made a brave attempt to consume as much as posible but it proved to be a pretty hard job at half-past nine in the morning. If it had only been coffee and rolls! Well, they ate the sparhetti and then followed it up with bicarbonate of soda. A mighty pleasant little breakfast, wasn't it

'UPSTAIRS AND DOWN' COMING TO AMERICAN SUNDAY AND MONDAY

"Upstairs and Down," one of the latest and most popular of all the late popular music, was inspired by Olive Thomas' first Selznick picture "Upstairs and Down," which will be seen on Sunday and Monday at the American theatre. When the new song first made its appearance in New York it was immediately classed amongst the five best song sellers More than a quarter of a million copies have already been sold and wherever Miss Thomas is seen in the motion picture, "Upstairs and Down," immediately registered a hit

When Miss Thomas' picture, "Upstairs and Down," was first shown Messrs Lewis and Young decided to write a song about it. The result of their collaboration was an instant hit. Everywhere people are singing and whistling "Upstairs and Down."

ITCH
Money back without question if HUNT'S Salve fails in the treatment of ITCH, ECZEMA RINGWORM, TETTER or other itching skin diseases. Try a 75 cent box at our risk.
J. A. EBERT, Druggist

This Dog a Real Cupid

"Love me love my dog," said dainty Doris May to Douglas MacLean. "I do, but I like you better," was his answer.

We have often wondered how a soldier spends his leave of absence and still it remains a mystery. If you want to find out what this young star did with his leaves, see "Twenty-three and a Half Hours Leave," a Paramount-Artcraft picture, produced by Thomas H. Ince, in which Doris and Doris make their bow to the public as co-stars.

MISS BESSIE KELLEY IS APPOINTED POSTMASTER AT NORTH OLMSTED

Leslie Romp, Former North Olmsted Resident, Dies of Fall Injury

North Olmsted, Jan. 6—Christmas exercises were held at the North Olmsted Congregational church on Tuesday evening with Mr. Bishop taking the lead and drilling children. The exercises were good and very interesting. Many received presents. The church was beautifully decorated and with the new electric lights was very cheerful. There was a good attendance and all seemed to enjoy the evening very much.

Robert Risk had the misfortune to slip down and sprain his limb quite badly.

Mrs. A. C. Reed, who sprained her wrist, recently seems to be doing well.

Mr. and Mrs. Limpert, who were married recently are nicely settled and keeping house. Mrs. Limpert was formerly Lulu Nichols.

Mr. and Mrs. Nichols spent Christmas in Cleveland.

The weather is quite cold with good sleighing which the people are enjoying.

North Olmsted Christian Endeavor society met at the home of George Lord Wednesday evening for business and election of officers

Miss Bessie Kelly has recently been appointed Postmistress at North Olmsted and has already assumed her duties

Leslie Romp, a former resident of North Olmsted, died very suddenly at his home in Cleveland from injuries sustained when he fell on the icy pavement less than a week ago.

Miss Adeline Gardner gave a shower at her home Tuesday, Dec. 30, in honor of Miss Essie Collier

Mr. and Mrs. Reuben Elliott entertained Friday evening at a shower for their friend, Miss Elsie Collier, the daughter of a former pastor here.

FIELDS W. C. T. U. AND W. F. M. S. MEETING TODAY

Fields, Jan. 6—There is a great deal of sickness in our vicinity at present, among the families afflicted are George Lang and Charles Black

The Sunday school of the M. E. church rendered a very interesting program on Christmas eve and remembered the smaller scholars with gifts. The church was nicely decorated, holly and a large tree adding to the spirit of the occasion

Arrangements are under way for the annual farmers' institute in the near future. Watch the papers for the program.

Dr. J. C. Smith, superintendent of the Norwalk district occupied the M. E. pulpit last Sunday, holding the first quarterly conference of the new year.

Dr. Monte has been invited by the county officers in charge of the farmers' institute in Huntington to give his stereopticon lecture entitled: "Corn is King." This is one of the course of illustrated lectures he is giving to his men's clubs. Those lectures are put out by the agricultural extension department of the I. H. C. of Chicago.

The "Valley of Death" in the island of Java, is simply the crater of an extinct volcano, filled with carbonic acid gas. It is half a mile in circumference.

The city of Amsterdam, Holland, is built upon piles driven in the ground. It is intersected by numerous canals, crossed by nearly three hundred bridges.

The largest university is Oxford, in England. It consists of twenty-one colleges and five halls.

MURINE FOR YOUR EYES
Night and Morning. Have Strong, Healthy Eyes. If they Tire, Itch, Smart or Burn, if Sore, Irritated, Inflamed or Granulated, use Murine often. Soothes, Refreshes. Safe for Infant or Adult. At all Druggists. Write for Free Eye Book. Murine Eye Remedy Co., Chicago

Your coffee, dear, is fine and clear,
My gratitude you've won;
And right away, this very day,
I'll get some Golden Sun.

Golden Sun Coffee 28

YOU feel free to recommend coffee you buy of your grocer. You are not sure about that you get from peddlers who sell unknown brands, often full of dust and chaff. You feel safer when you patronize your home grocer.

The Woolson Spice Co.
Toledo, Ohio

Buy Coffee of Your Grocer Only

One More Cake of Soap

One more cake of soap added to the equipment is an investment of moderate expense. Three cakes in a box makes the best way to buy and is a quantity that meets all requirements. We sell toilet soaps of every description, the best in domestic and imported kinds. Single cakes, boxes of two and three or we'll sell you a dozen.

EBERT'S QUALITY PHARMACY
WEST BROAD STREET.

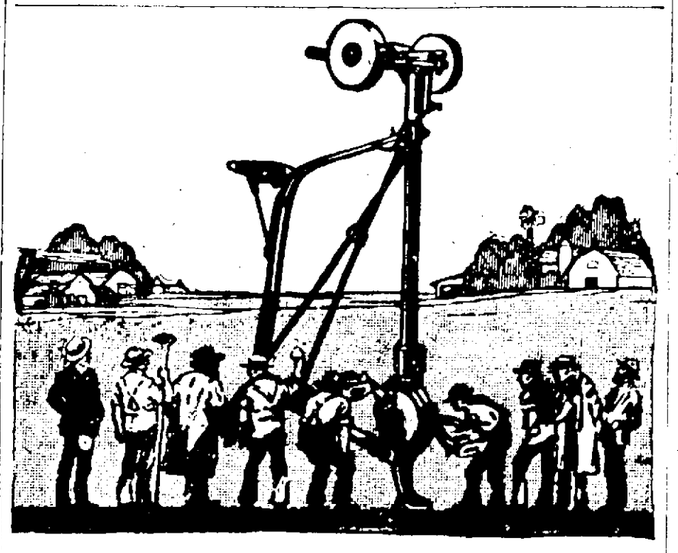

Everybody Wants to See It

And you should be among those present when "JIM SHARP" demonstrates the Hummer Sharpener at my store the week of All this week: Tues., Wed., Thurs. and Friday.

JIM will make a few cutting remarks about keeping farm tools in best working condition. He is a keen man, is Jim Sharp, and he will be busy. But he'll be here six days, and will have plenty of time to show you.

Jim says, "a dull farmer blames his tools, but a good farmer sharpens them" (on a Hummer).

So come in during the week and see what a great time and trouble saver the Hummer really is.

HELDMYER HARDWARE CO.

RIALTO One Night, Tuesday January 13

J. Ray Comstock & Morris Gest present The MOST WONDERFUL PLAY in AMERICA" by GEORGE V. HOBART

6th STRAIGHT SEASON OF SUCCESS
COMPANY OF 82 PEOPLE
10 BIG SCENES

BIGGER AND BETTER THIS YEAR THAN EVER BEFORE.
SALE MONDAY MORNING—9 O'CLOCK
PRICES—Lower Floor $2.00; Balcony $1.50 and $1.00; Gallery 50c

THOMAS H. INCE presents
DOUGLAS MacLEAN AND DORIS MAY in
"23½ HOURS LEAVE"
by Mary Roberts Rinehart
A Thomas H. Ince Production

A Paramount Artcraft Picture

Fact was that Private Bill had arrived at her home in his B. V. D.'s! And she was his general's daughter!

Besides, Bill's mongrel pup had bit the general in the leg, and Bill was known as the worst soldier in camp.

Yet he'd bet with his buddies he would dine with his commander and he'd sworn to himself he would capture the girl.

Twelve—18—20—23—the hours flew past, and grinning Failure was just reaching out a bony hand for Bill when—that last half-hour!!! Oh, boy! what a finish!

Mary Roberts Rinehart's famous "Saturday Evening Post" story, made into a picture that sizzles with action and roars with fun.

FRIDAY AND SATURDAY
COLONIAL

Quality First
Forbes Cocoa
and
The Hospitable Smith Family

Everybody likes to go to the Smith's. With Mr. Smith's hearty "Well, how are you!" you feel as though their house was yours.

Then you can stop in for a meal any time and all the extra bother you make is another place at the table. And such good things to eat!

Mrs. Smith says one reason she never worries about having enough when there are "extras" is because she keeps a box of Forbes Cocoa on hand. Cocoa is a meal in itself, of course, and the way she serves it there's a sort of delicious mildness. She says she makes it the regular way, so she has to give the Forbes kind of cocoa a lot of credit.

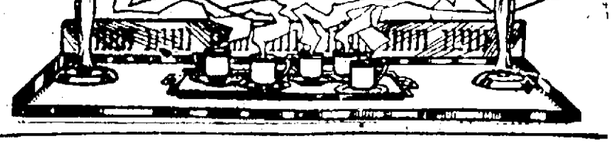

5 DAY WALL PAPER SALE

Have your Paperingdone now as price of hanging will advance about 35 per cent soon.

THE HARRY H. SMITH CO.

WOOL SOX
Men's heavy Wool Mixed Hose, in dark colors. Regular 59c quality. Sale Price
39c

BUNGALOW APRONS
Women's Bungalow Aprons, made of fast color percale, in light and darks. Sale Price
99c

69c HOUSE BROOMS
One thousand Brooms will be sold during this Clearance Sale at
39c

KNIT PETTICOATS
Women's Warm Knit Petticoats, worth 98c., choice during Sale
69c

MEN'S CAPS
Men's heavy Winter Caps, neat assorted patterns, some worth 98c. Sale Price
55c

WOMEN'S HOSE
Women's heavy cotton black Hose, double heel and toe. Sale Price
24c

BED BLANKETS
Heavy Cotton Bed Blankets, full size, grey or tan, Sale Price, each
$1.48

45c DRESS GINGHAM
Dress Gingham of the better quality, such as Amoskeag toll de Noul and others. Sale Price
34c

SALE STARTS THURSDAY, JAN. 8th

14 DAYS CLEARANCE SALE

SALE STARTS THURSDAY, JAN. 8th

Now comes the greatest buying opportunity that has been printed in this paper for many a month. A sale of $75,000 worth of Winter merchandise at prices much lower than mill and manufacturer's prices.

14 DAYS CLEARANCE ON DOMESTICS

24c Fast Color Apron Gingham, full width. Sale 19c

25c Crash Toweling, bleached and unbleached. Sale 21c

Pillow Slips, full size, wide hem. Sale Price 35c

$1.98 full size seamless Sheets, While they last. Sale $1.69

Hill's Bleached Muslin, yard wide. Today's price 40c. Sale 33c

Outing Flannel in light or dark patterns. Sale 27c

Birdseye diaper cloth, in short lengths. Sale Price 19c

Comfort size Cotton Batts. Nice and fluey. Sale 69c

GO WHERE THE CROWDS GO — LEADING UNDERSELLING STORE — ELYRIA DRY GOODS CO — 337 BROAD STREET — THE MOST FOR YOUR MONEY

WOOL NAP BLANKETS

Full size Nashua Wool Nap Blankets, pretty Plaids, buy a pair and put them away for next year at **$4.95**

A Fine Wool finish blanket. Made by the Oregon State Woolen Mill. Size 66 and 80. Sale Price **$5.95**

14 DAYS Clearance TOILET ARTICLES

35c Fletcher's Castoria, full size bottle. Sale price 27c

Colgate's 10c Dental Cream on sale main floor 8c

Woodbery's 25c Facial Soap. Sale Price 19c

Colgate's and Johnson's Shaving Cream. Sale Price 25c

25c Jar of Turpo, always handy Sale 19c

25c Jar of Pond's Vanishing Cream. Sale 19c

Bayer's 25c Aspirin Tablets. Box of 12. Sale Price 12c

50c Face Powders: Melba and other brands 39c

BLEACHED MUSLIN
Yard wide bleached Muslin. 29c quality, for sheets, etc. Sale
23c

PERCALE
Yard wide dress percale. Choice of light and dark patterns. Sale
33c

10c PALM OLIVE
Regular 10c size Palm Olive Soap on sale main floor
8c

HOCKEY CAPS
Knit hockey caps for boys and girls in plain or combination coors. Sale
39c

OUTING PETTICOATS
Women's grey outing flannel petticoats, 10 dozen to be sol at
59c

14 Days Clearance Sale

On Coats, Suits, Dresess and Skirts

Coats
Choice of Women's Winter Coats or Coatees, values up to $22.50. 65 coats in all to go for
$12.65

Coats
Women's heavy Winter Coats of all wool Velours, Silvertones and Plush Coatees. Some are lined with silk lining, fur trimmed and tailored models. Sale
$18.65

Coats
Women's fashionable winter coats, fur trimmed or tailored coats of the better quality. Values up to $65.00. We have 50 coats in all to go at this ridiculously low price
$32.65

We have a large stock of extra size
Plush Coats
which will be sold for less

$10.00 Silk Poplin Dresses in black and all leading shades, all sizes. Sale Price $6.65

Women's Wool Serge Dresses. Sold up to $18.50 Navy and colors. Sale Price $11.65

Women's Silk and Serge Dresses. Sold up to $30. We have 84 dresses in all. Sale Price $18.65

One Group of Women's all wool Silvertone Coats, Fur trimmed collars. Sale $25.00

Girls' heavy Winter Coats in plain colors or neat mixtures. Sizes 6 to 14. Sale Price $6.65

Girls' $1.25 Black Velvet Tams with Silk Tassels While they last 79c

Ladies' trimmed hats, 15 hats in all. We have in stock. Choice $1.99

DRESS SKIRTS
Women's Dress Skirts for every day use for shop, etc. Neat plaids. Sale Price **$1.99**

POPLIN SKIRTS
Women's Silk Poplin Skirts in black and colors for less than the cost of material **$2.99**

DRESS SKIRT
Pretty Plaids and Poplins. Materials are all wool and well made. All sizes. Sale **$8.65**

We have a large stock of women's extra size skirts in silk or Wool Poplins at Sale Prices.

NOTIONS

5c Diamond Fasteners Sale Price 3c

10c Stickery Braid Sale Price 6c

Pearl Buttons. Sale Price 2c

10c Hump Hair Pins. Sale 7c

10c Bottle Peroxide. Sale 7c

5c Card of Safety Pins. Sale 3c

25c Bottle of Veneer Polish 18c

R. M. C. Crochet Cotton, all numbers 9c

Clark's O. N. T. Sewing Thread, all numbers 4c

King's Sewing Thread, 3 Spools for 10c

Tape Measures on Sale 3c

10c Pearl Buttons. Sale Price 8c

Williams' Shaving Soap Sale 4c

Armour's 15c Cake of Soap 11c

4c size roll of Toilet Paper 2½c

9c Embroidery Edging Sale 6c

$1.00 O'Cedar Mops, Complete 68c

5c Buttermilk Soap. Sale 4c

Black Shoe Laces. Pair 3c

5c Kitchen House Cleanser 4c

SAYMON'S SOAP
Saymon's 15c Vegetable Soap, the purest soap on the market. Sale
11c

MEN'S SHIRTS
Men's Blue Chambrey Work Shirts. Buy now as prices for spring will be higher
98c

CHILDREN'S HOSE
Children's Black School Hose, size 6 1-2 to 9 1-2. Useful for every-day use. Sale Price
29c

DISH TOWLING
Bleached Crashed Toweling for rollers; 500 yards will be sold at sale price
12½c

WOMEN'S GLOVES
Fabric gloves for every-day wear, nice and warm; black, white and gray. Sale
69c

Sale On MUSLINWEAR

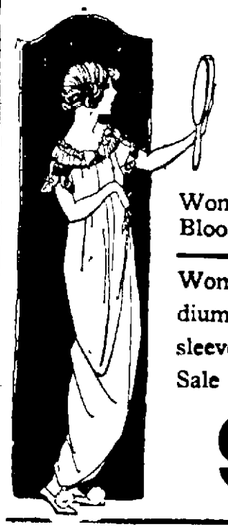

Women's Muslin Gowns; made of good quality muslin, embroidery trimmed. Sale **99c**

Women's Batiste Bloomers 49c

Women's Union Suits, medium weight, short or sleeveless. Sizes to 38. Sale Price **98c**

Women's $1.50 Envlp. Chemise **$1.29**

Silk Camisoles. All sizes 99c

Women's Muslin Petticoats 99c

Billie Burke's Pajamas $1.29

Women's Union Suits, winter weight, long, short or no sleeves. Sizes to 38. Sale $1.69

Clearance of Waists and Corsets

Women's white Voile Waists, neat patterns, new styles to select from. Sale Price **99c**

Silk Waists
Pretty Crepe de Chine and Georgettes, with braided embroidery. Sale Price
$4.65

Sample Waists
Worth up to $12.50. only one or two of a style. While they last. Sale
$7.65

Sample Voile Waists.. Worth $3.00. Sale $2.24

Corsets of Medium or High Bust. Sale $1.34

Corsets, worth $5.00. Price $3.39

Clearance On Men's and Boy's Wear

Boys' Wool Mackinaws and Overcoats. Sizes up to 8 years. All neat mixtures. 50 coats in all. On Sale $5.65

Boys' School Suits, dark patterns. Sale $5.95

Men's Dress Shirts. Values to $2.50. Sale $1.55

Men's heavy work Pants. All sizes $1.87

Men's Corduroy Pants. All sizes Sale $3.55

Boys' $1.98 Sweaterh, dark greys. All sizes. Sale $1.55

Men's Underwear

Men's Ribber Underwear, shirts or drawers. Sizes 34 to 46. Sale Price **99c**

Men's heavy Fleeced lined Union Suits, all sizes. Buy now and lay away for **$1.79**

NATIONALIST FLAG IN EGYPTIAN CAPITAL

...ge in Cairo raising a nationalist flag after participating in an anti-British demonstration.

...raph is in two ...anal. In the ...wa Moslem in- ...enjoying more ...y could have ...theirs only a few years ago. Before the war no high class Mohammedan would permit his wives to go about the streets in broad daylight participating in demonstrations. The photo is also unusual in that it shows subjects of Great Britain openly flaunting British rule and displaying the Egyptian flag, while British police make no effort to put an end to what must seem to them a treasonable demonstration.

...D SIX ...NE BIRTHS ... MARRIAGES

—The death list
s been unusual-
aths as follows.
huster, 19; Feb
Hamner, 81.
McConnell, 61
shner, 4; Sept
eale, 79, Nov.
ell. 39
eight marriages
ar, only three
field their home
to Elyria, one
rried an Elyria
ves there, two
Wellington girls
one man came
ied a local girl
in Akron, one
his bride here
er brought his
oung man came
married a local
here. The
dents by death.
l gained three
by birth
entertained her
Carter, and
daughters, the
nez Carter of
t week
ngen of Elyria
ay till Sunday
ister, Mrs. Ray
and Lottie
ent Sunday at
her Frank and
teacher in Dist
uy after spend-
her home in
Hanmer and
l Clifford and
New Year's day
home in Ely-
r's parents, Mr
nmer, celebrat-
ing All their
hildren were
most enjoyable
Hanmer were
and resided
ved to Elyria
s ago, where
led. Both are
lth and their
n the best of
d on Monday
ation.
Schubert is ill
Whitcomb were
Tuesday.
as taken sud-
e on Christmas
he was removed
daughter, Mrs
rlin. His con-
entertained her
Mr. and Mrs C.
dge on New
rs. Frank Pease
ter
rth, Mrs. Oma
l Sheffield, Al-
bell, Otis Pitts
re Elyria shop-
nd entertained
er, Harvey and
st Ridge from
found of Car
k end at the
here
y was born in
1871 and died
home in Ober-
92 he was mar-
ma Green. To
were born, Her-
rs Rowena Mc-
Perry, Eva,
ar, residing at
youngest son
Whitney. Be-
children, he also
Mark of Wel-
Pittsfield and
Hall of Cleve-
friends. Mr
entire life in
winter, he with
r Blanche and
Florida, return-

ins in the spring to their new home in Oberlin, where he has since resided. His health seemed better for a time since his return from Florida. All that willing hands could do was of no avail and he passed quietly away on Monday Dec 29, 1919. Much sympathy is extended to Mrs. Whitney and her family. Short services were held at the home at 10 o'clock on Friday, Jan 2. The remains were then brought to the M. E. church in Pittsfield, where services were held. Rev. Corfman of Elyria officiated, assisted by the pastor Rev McCauley. There was beautiful singing by a male quartet from Wellington. The body was laid to rest in the East cemetery in Pittsfield.

James Eglin returned to Chicago Saturday to resume his studies in the university there having spent his vacation with his parents here.

Harold Norton visited his mother at Lorain hospital on Saturday and reports her as doing as well as can be expected.

Allred Foote and Ed. Smith of Elyria spent Sunday at the B. L. Schubert home.

Mrs. Zimmerman of Sterling is visiting her daughter, Mrs. Ben Schubert.

Mary Elizabeth Schubert entertained Miss Margaret Day of Elyria last week.

Miss Helen Turton of Cleveland spent New Year's day with her sister, Mrs. F. C. Whitney.

Mr. Arthur Sherburne is still confined to the house but is reported as much better this week.

Mrs Roxa Ackelson of Oberlin is spending a few days at the home of Mr. and Mrs. Arthur Sherburne.

Mr. and Mrs. Walter West and family of Wellington were visitors of Mrs. West's parents, Mr. and Mrs. Arthur Sherburne on Sunday.

BAKERS CROSSING ENTERTAIN VISITORS

Mr. and Mrs. M. W. Laborie entertained Mr. and Mrs. Paul Barnes and daughters, of Sullivan, Mr. and Mrs. David Dietrich and Mr. and Mrs Wayne Eaton and daughter of Rochester at their home Xmas day.

Ray Dirlam and family of Sullivan spent Sunday at David Dietericks.

Mr. and Mrs. Emery Knapp spent Sunday in Rochester at Charles Mitchell's.

Mr. and Mrs. C. M. Dieterick entertained at 6 o'clock dinner Christmas eve, after which they opened their spacious parlor, where stood a beautiful tree laden with many useful gifts for their guest, who were Mr. and Mrs. Clayton Dirlam and daughter, also Myrtle Rorrback, Mr and Mrs. Ray Dirlam and sons, Mr. and Mrs. Marion Neel and children, Mr. and Mrs David Dieterick, Mr. and Mrs O. H. Dirlam and Mr. Ray Fish.

James and George Radley and Cecil Draper are sick with mumps.

E. B. Dirlam and wife and Mrs. Polly Peet were guests at the Beckley-Laughery home Christmas day.

Mr. and Mrs Ashly Neel entertained a happy family group Christmas day with a tree and genuine Santa Claus. Their guests were Mr. and Mrs Hiram Gardner and daughter, of Wellington, Mr. and Mrs. June, Mr Godwin, Mr. and Mrs. Marion Neel and children and Mr and Mrs. Earl Ewell and children.

Joseph Null is quite sick.

Mr. and Mrs E B. Dirlam and son Ralph and his wife spent Sunday at Jay Hollands.

Clinton Cole, of Cleveland, is visiting Emery Knapp.

Miss Mary Hileman has been spending a week in Ashland.

O. H. Dirlam and wife and A. P. Draper were New London visitors last Friday.

GOOD TEETH
MEAN
GOOD HEALTH
DENTISTRY OF THE
RELIABLE SORT

DR. H. G. ROBY

DENTIST
121 Court Street, Elyria, O.
Near Interurban Station
Hours: 8:30 to 5. Evenings 'till 8.
Phone 2924
Bell Phone 26-R

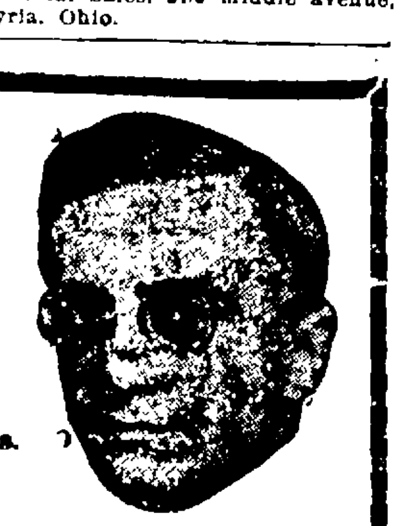

HENRIETTA HAS AN EPIDEMIC OF COLDS

Henrietta, Jan. 7—Mr. and Mrs Henry Petty entertained on Christmas Mrs Lasen and family of Amherst.

Mr. and Mrs. Mead Petty spent Christmas with relatives in Elyria.

Miss Doris Kelly spent a few days last week with her grandparents in South Amherst.

Mr. and Mrs. Miser of Elyria spent Christmas at the home of Albert Swiears.

Mr and Mrs. Mead Petty called on Mrs. Leuzler at the Amherst hospital, Saturday.

Mr. and Mrs Glessner Pratt of Akron, spent the wek end at F. A Roberts.

Mr. and Mrs. Wm. Braun spent Christmas at the Hart home in Carlisle.

Mr. and Mrs Leon Currier of Elyria spent Sunday at the home of C. Currier.

Mrs F A Coates is visiting relatives in Elyria.

Mr. and Mrs. H. S. Coates and family spent Christmas at the home of E. N Walker in Oberlin.

The Christmas entertainment at the Hill church was largely attended.

Mr and Mrs Herman Portman motored to Bucyrus Christmas.

Howard McCrady of Oberlin is moving to the Kelly place.

Luella Jones is still in poor health.

Born, to Mr. and Mrs. Charles Griffin, a son, Dec. 2.

REYNOLDS TO PILOT COOLIDGE CAMPAIGN

James B. Reynolds.

James B Reynolds, secretary of the Republican national committee since 1912, has resigned to take charge of the campaign of Gov. Calvin Coolidge of Massachusetts in his race for the Republican presidential nomination. Reynolds will open Coolidge's campaign headquarters in Washington.

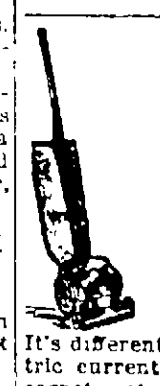

Don't Buy a
VACUUM
CLEANER
Until You Have
Seen
THE VITAL
It's New

It's different. It's efficient. No electric current required. Cleans rugs, carpets, etc., thoroughly, easily and quickly. City homes, country homes, anywhere at anytime can use The Vital. One-half the price of any vacuum cleaner that compares with it. Vital Sales, 226 Middle avenue, Elyria, Ohio.

BRIGHTON ENTERTAINS NUMEROUS VISITORS

Brighton, Jan 7—Mrs. R. M Warren of Elyria was a week end guest of her daughter, Mrs. Alice Rowell.

Mrs. McClurg of Cleveland spent from Saturday until Tuesday with Mrs Mary Everson.

Mrs. Kate Veltrie and children are spending a few days with Oberlin relatives.

Mr. and Mrs Will Warren of Wellington were Sunday guests of Mr. and and Mrs. George Rowell.

Mrs. Nancy Justice of New London is spending a few days at the home of her son, Fred.

George Everson of Portland, Ore., is spending the holidays at the home of his mother, Mrs. Mary Everson.

Mrs. Myers and daughter of Cleveland are spending a few days with their daughter and sister, Mrs. Ed. Edwards.

Mr. and Mrs. George Herbert spent Sunday at the home of Owen Prosser in Wellington.

Mr. and Mrs. Albert Baird and daughters spent Christmas at the home of Mrs. Baird's parents, Mr. and Mrs. T. J. Nestor in Clarksfield.

Miss Eva Prosser is spending a few days with her sister, Mrs. Thos Burton in Pittsfield.

Mr. and Mrs. Wm. Jordan entertained on Christmas day Mrs. J. S. Jordan of Wellington and Mr. and Mrs J H Jordan and daughters Mary and Virginia of Fairview.

Robert Rolfe of Ovid, N. Y., is visting at the homes of his uncle, O. L. Rolfe and cousin, Miner Rolfe.

Mrs. Ethel Jordan spent Saturday in Elyria.

Mrs John Morrone and daughter Josephine, Lucile and Minnie of Oberlin, are spending a few days with the former's daughter, Mrs. Kate Veltrie.

Mr. and Mrs Bid Baird had as Sunday guests, Mr. and Mrs. Dow Baird and son Richard of Elyria and Albert Baird and family.

Mr. and Mrs Clair Goss were Elyria visitors, Saturday.

Albert Gibson and family spent Christmas at the home of the former's mother, Mrs. Gibson in Clarksfield.

Mrs. S. E. Merrill and daughter Helen are spending a few days at the home of Harvey Merrill in Elyria.

E A Griggs and family of Wellington were Christmas guests of Mr. and Mrs. Bid Baird.

Mr and Mrs. Roy Burge of Pittsfield and Mr. and Mrs. Ernest Whitney of Huntington spent Saturday with their parents, Mr and Mrs J M. Burge.

Mr and Mrs. T. M Sell and daughter Mabel and son Milton ate Christmas dinner with Mr and Mrs Lynn Hart of Camden.

Charles and Harry Gill went to Cleveland Wednesday. Charles Lampen and family returned with them for a holiday visit.

Miss Edna Jordan and daughter Mary and Virginia of Fairview are spending a few days at the homes of O. L. Rolfe and Wm. Jordan.

Jamestown, Va., founded, 1607; first permanent English settlement in America.

HELD AS SUSPECT IN BROWN KILLING

Lloyd Prevost.

Lloyd Prevost, close friend of J. Stanley Brown and cousin of Mrs. Brown, is held in Mt. Clemens, Mich., as a suspect in the Brown killing. His lawyers last week threatened to apply for a writ of habeas corpus, and the authorities replied that if they did a warrant charging him with homicide would be issued.

The tallest man was John Hale, of Lancashire, England, who was nine feet six inches in height. His hand was seventeen inches long and eight and one-half inches broad.

Printing was known in China in the sixth century; introduced into England about 1474; America, 1536.

French and Indian war in America, 1754.

The first illumination with gas was in Cornwall, England, 1792; in the United States, at Boston, in ...

The value of a ton of silver is $37,704.84.

Your Engine Obeys Orders

The car responds to your bidding—seizes the opening in traffic when fired with Red Crown Gasoline. The engine is ever alert—ready—sure. Red Crown vaporizes readily on cold days because it has a low boiling point.

It delivers a steady, unvarying volume of power by reason of its uniformity.

It gives the car action whenever action is wanted.

Polarine for lubrication backs Red Crown—prevents "knocks"—saves power.

Polarine Transmission Lubricants and Cup Greases prevent wear and tear on the bearings. All at the Red Crown Sign on service stations and garages.

THE STANDARD OIL COMPANY
(An Ohio Corporation)

POLARINE

International I. T. S. Rubber Company

DELAWARE

AUTHORIZED CAPITAL { Preferred $600,000
Common 6000 shares no par value

Offers for Public Subscription $500,000.00

Participating and Voting 6 per cent Preferred (Cumulative) Stock—Price $100.00 per share (par value)

PREFERRED:

(a) As to dividends.
This means that before any dividends may be paid upon the common stock the holders of the stock offered for sale must receive 6 per cent on their investment.

(b) As to assets.
This gives the stockholder first preference on the property and funds of the corporation in case of liquidation. The principal and all accrued dividends must be paid before the common stock has any share in the assets of the Company.

CUMULATIVE:
The preferred stockholder is protected against the accumulation of profits from year to year without payment of dividends. If a dividend is passed it must be paid up before the holders of common stock can share in the profits.

PARTICIPATING:
The ace of all stocks. It means that the holder of this stock not only secures to himself first 6 per cent on his investment, but shares in the surplus profits to the same extent as the common stock. In this way there is combined in the preferred stock of INTERNATIONAL I. T. S. RUBBER COMPANY, not only safety of principal with a fixed return, which makes preferred stocks attractive to the conservative investor, but also the possibility of large returns upon investment and advance in the market value of the stock giving it the character of a common stock, so much in favor with the speculative turn of mind.

VOTING:
Another safeguard to the purchaser of this stock is a voice in the management of the business to the same extent as the holder of common stock.

BUSINESS OPERATIONS:
This company has been organized for the purpose of acquiring the patents on I. T. S. rubber heels granted by France, Belgium, Denmark, Sweden, Switzerland, Spain, Italy and Australia, and through subsidiary operating Companies to be owned and controlled by the INTERNATIONAL I. T. S. RUBBER COMPANY, to manufacture and market the patented I T S. rubber heels in the countries named. Under the plan in contemplation, INTERNATIONAL I. T. S RUBBER CO. will receive an income by way of royalties from every I. T. S. rubber heel sold under these patents. The practicability and popularity of this patented rubber heel is no longer speculative. In the past three years this rubber heel has brought phenominal success to the I. T. S. Rubber Company (of America), whose offices are located at Elyria, Ohio.

The statement of the Company for the period ending October 31, 1919, shows that, while the paid in capital of that I. T. S. Rubber Company (of America) was only $115,000.00, its undivided profits were over $1,250,000.00.

About a year ago a company was organized to market this rubber heel under Canadian patents. This company sold over 1,500,000 pairs of rubber heels in Canada during the first year of operation and during that time has earned approximately 18 per cent on its capitalization. A British Company has recently been organized to exploit the I. T S. rubber heel patent in Great Britain, and all of the stock in this company was over-subscribed in a very short time. the field for operations in continental Europe and Australia far exceeds that of the United States and is unlimited. The I. T. S. Rubber Company (of America) has, without solicitation, received volumes of inquiries from Europe for this product.

THE MANAGEMENT:
The INTERNATIONAL I. T. S. RUBBER COMPANY will be managed by men of proven success in the footwear industry. Mr. John G Tufford, the inventor of I T. S. rubber heels and President of the I. T. S. Rubber Company (of America) is one of the directors.

Mr Frank J. Scholl of London, England, European managing director of the Scholl Manufacturing Company, producing the famous Dr. Scholl's foot appliances, is President and one of the directors. He will take active management of one of the European operating companies.

Mr. E A. Klaber, Paris, France, Managing Director of Roneo, Ltd., Office and Factory Equipment, with branches in all European countries, is one of the directors of this company.

Mr. Harry Schwarzschild, President of Trade Publications Company, of Boston, Massachusetts, publishing the trade journal "Shoe Findings," and an advertising and sales manager of international repute, is Treasurer and one of the directors.

The other officers and directors are men of reputation in their respective callings, and are specially qualified to take hold of the various departments requiring their skill.

SUBSCRIPTIONS:
The books will be opened for subscription on January 8, 1920. Subscriptions by mail will be received at any time prior to the opening of the books at any of the depositories hereinafter named. Remittance for 10 per cent of the subscription price must accompany subscription. If all shares subscribed for are alloted 30 per cent of subscription price must be paid on or before February 1, 1920, 30 per cent on or before March 1, 1920, and 30 per cent on or before April 1, 1920. The Company reserves the right to allot the shares subscribed for as it sees fit in case of over-subscription.

PRICE: $100.00 per share (par value).
The organization of this Corporation and all legal matters in connection therewith, and the issue of these securities, have been passed upon by Mr. Joseph F. Grossman, the Corporation's counsel, Chicago, Illinois.

Officers and Directors

Frank J. Scholl, London, England, President,
European Managing Director Scholl Mfg. Co.

A. B. Taylor, Elyria, Ohio, Vice President,
President Lorain County Savings & Trust Co.

Harry Schwarzschild, Boston, Mass., Treasurer,
President Trade Publications Co.

Gus F. Smith, Elyria, Ohio, Secretary,
International I T S Rubber Company

E. A. Klaber, Paris, France,
Managing Director, Roneo, Ltd.

W. R. Cardy, Chicago, Ill.,
Herschman & Cardy, Printers and Publishers.

John G. Tufford Elyria, Ohio,
President I. T. S. Rubber Company (of America).

DEPOSITORY
Lorain County Savings & Trust Co., Elyria, O.

Copies of Prospectus relating to this issue and containing a brief history of the I. T. S. Rubber Companies of America and Canada can be secured from the undersigned.

INTERNATIONAL I. T. S. RUBBER CO.
LORAIN COUNTY BANK BLDG.,
Elyria, Ohio, U. S. A.

AGENT
Frank A. Smith
201 Elyria Block
Elyria, Ohio

ONLY GROUP PHOTO EVER TAKEN OF MORMON CHURCH LEADERS

Presiding officers of the Mormon church.

This is the only group photo-graph ever taken of the presiding ficers of the Church of Latter-ay Saints (Mormon) and was ade recently on the steps of the ormon temple in Salt Lake City. In the group, left to right, front row, are: Charles W. Penrose, President Heber J. Grant (with whiskers), Anthon H. Lund and Apostle Orson F. Whitney. Second row: Apostles George Albert Smith, Rudger Clawson, James E. Talmage, Stephen L. Richards, David O. McKay, Anthony W. Irvine, and R. R. Lyman. Back row: Apostles M. J. Ballard and J. F. Smith, and Presiding Patriarch Hyrum G. Smith.

Columbia Boy, 13, Kills a Red Fox

Columbia, Jan. 6.—Mr. and Mrs. James Miller and two daughters attended a family celebration Xmas at the home of Mrs. Miller's parents, Mr. and Mrs. Melvin Fitch, at Olmsted Falls.

Mrs. Sam Rogers and family spent Christmas with relatives in Cleveland.

Mrs. Henry Cletzer has been seriously ill with the mumps.

Mr. and Mrs. Leslie Barber and Mr. and Mrs. William Morse and Madison and daughter, Miss Reva with Mr. and Mrs. William Morse and children of Elyria spent Christmas with their parents, Mr. and Mrs. Louis E. Barber of Berea.

Mr. Blaksly of Strongsville, well known here, recently fell and broke his limb. His wife is in a Cleveland hospital for operative treatment.

The oldest daughtr of Mrs. Charles Roots was taken to a Cleveland hospital Wednesday Dec. 24 for an operation for appendicitis.

Mrs. Jesse Burnett is in Berea caring for her mother, Mrs. Ann Shapley who is very sick, having had the mumps.

Mr. and Mrs. Charles Martin entertained a large crowd of relatives Xmas, all of Mrs. Martins brothers and sisters being present but two.

Mr. Jonas H. Bastard is suffering with a carbuncle on his hand.

Mr. and Mrs. Leo Martin entertained fifteen relatives Christmas day The out of town guests were Mrs. Bess Fulton, Mr. and Mrs. Harry Martin, son Russell and Mrs. Belle Osborne of Cleveland.

Mr. and Mrs. George Stinchcomb Jr had as Sunday dinner guests the Rev. and Mrs. Stinchcomb of Connellsville.

Mr. and Mrs. Francis Woodridge and two children of Elyria were among the Christmas guests of Mr. and Mrs. Root. Squire. The children stayed for a weeks vacation.

Mr. and Mrs. J. M. Longson and family called on F. D. Longson of N. Ridge Sunday afternoon.

Paul Goodman age 13 years, after hunting half an hour Saturday shot and killed a red fox with a single barrel shot gun.

Sherman McCanlay is spending the holidays with relatives in Wood county.

Mr. and Mrs. William Sons and two little sons of Barberton, O., having been spending several days here visiting her father, Mr. Charles Putt and other relatives.

Mr. D. Wight Van Arsdale of Chagrin Falls is spending several days here with relatives and old friends.

Park French has been confined to the house with rheumatism. Mrs. French is in Elyria, as their daughter Mrs. Esther Van Arsdale is recovering from an operation in Lorain hospital.

Mr. and Mrs. Emery Reisinger of Cleveland were Christmas visitors at Geo. Howard's.

Mr. Jonas Bastard went to Cleveland to see a specialist about his eyes as they are in a serious condition.

Mr. and Mrs. A. H. Brown and baby spent New Years with his parents in Medina County.

Mr. and Mrs. Charles Herrington have been in Cleveland with their daughter, Mrs. Eva Dunn, who has been sick.

Iva Ashman who has been so seriously sick is better.

Mr. and Mrs. Theron Goodwin and two daughters of Elyria spent the week end at the home of the former's sister, Mrs. Jonas H. Bastard.

Mrs. Mary Gregory and Mr. and Mr. and Mrs. Guy Goodman spent Christmas with the former's granddaughter, Mrs. Jack Brandt and family in Elyria.

Mrs. Robt. Squire is on the sick list at this writing.

Miss Rachel Anderson of West View was a caller at the home of Mr. and Mrs. J. H. Bastards Sunday.

Mr. and Mrs. Frank Meyers of Lorain have moved here on the farm of her mother's, Mrs. Olive Adams.

In 1868

CASCO

Kills Colds and "Flu"

Or Your Money Back

30 Tablets 30 Cents

AT ALL GOOD DRUG STORES

THE ONLY MAN TO GET DECISION OVER MARTIN IN FRANCE

Gene Tunney.

Gene Tunney is one of the young heavyweights now in the scramble to earn a chance to fight Jack Dempsey or Georges Carpentier—or both. Tunney's main claim to fame to date is that he is the only man who obtained a decision over Bob Martin, inter-allied champion, in France.

PET CORNS

Few Drops of "Freezone," Then Lift Corn Right Off

A tiny bottle of "Freezone" costs so little at any drug store; apply a few drops upon any corn or callus. Instantly it stops hurting, then shortly you lift that bothersome corn or callus right off with your fingers. Truly! No humbug.

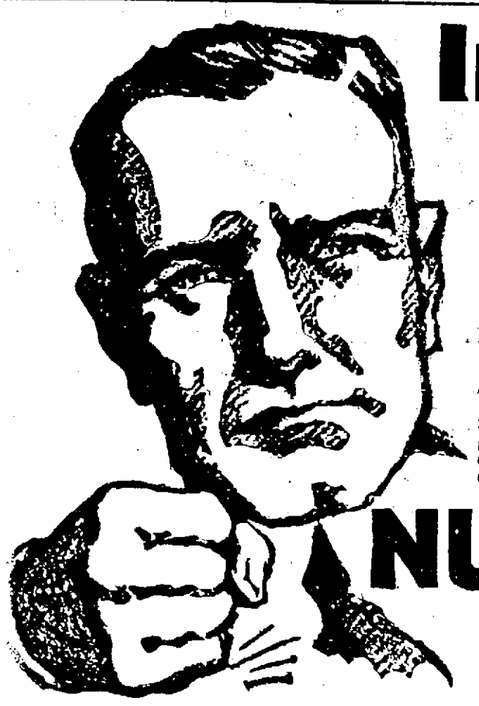

Iron Will

That great strength of mind and body, that exhaustless energy, that IRON WILL that make a famous merchant out of a humble clerk, a millionaire out of a penniless immigrant, a Lincoln out of a woodchopper—often come from red blood—rich in iron.

"Do you lack power of decision, energy, and stamina? Are your ambitions greater than your strength? You need not be discouraged," says Dr. James Francis Sullivan, formerly of Bellevue Hospital (Out-door Dept.), New York, and Westchester County Hospital. "By feeding the blood pure organic iron—Nuxated Iron—many a weak, run-down, discouraged man has changed to a red-blooded American, full of force and energy that win success."

Nuxated Iron is used and endorsed by former United States Senators and Members of Congress, and by such world-known men as Paderewski, Premier of Poland. It often increases strength and endurance in two weeks' time.

NUXATED IRON

Used By Over 3,000,000 People For Red Blood, Strength and Endurance.

EBERT'S DRUG STORE

RMERS MEET, KIPTON, SOON

State Speakers on Program on January 19 and 20

n, Jan 7—Mr. and Mrs. B. have moved onto the John farm.

Lizzie Davidson spent Wed- and Thursday with her r, Miss Mildred Davidson. suffering from grip at the Mrs. Minnie Page of Oberrs. Davidson and Mrs. Page rs

Pitts of Pittsfield was a eeller at the Adam Geist

reported that Duane Bates ght Mrs. Darcey's place.

Weeks has commenced his census enumerator

have been received from Mr s. John Brumby that they rived safely at Sugect, Texas Gladys Bowen of Elyria m Friday until Sunday with ndparents, Mr. and Mrs. B

Guthrie of Wakeman was a the A. W. Davidson home day

Kipton Research club was ed at the home of Mrs. S n on Friday afternoon. Jan club will meet at the home Ruby Bates, Jan. 16

farmers' institute will be he town hall on January 19 There will be a state speak music on the program The will be furnished by the

Raymond Bates, Mrs. Emma n, Ruth Bradley and Mrs. the were Elyria shoppers last week.

arp and Thomas Lee were in Sunday afternoon.

will be an entertainment at s' hall Friday evening, give e Christian church.

Lela Haigh left Saturday for Barberton, where she up her work as teacher, wo weeks' vacation.

ublic schools of Camden are taking up their work wo weeks' vacation.

The Kipton schools will assemble in the town hall for a few days until repairs on the furnace are completed.

Mr. and Mrs. A. L. Currier and baby spent the week end in Norwalk with relatives.

Mrs. Morris Green and daughter were in Elyria on Monday.

Personals at Brighton; Other News Items

Brighton, Jan. 7—John Henderson, who is attending Case school, Cleveland, spent the holidays at home. He returned to Cleveland on Saturday, accompanied by his brother Edward, who remained over Sunday.

Mrs. Donna Silcox and daughter Geraldine of Attica spent from Wednesday until Saturday with the former's cousin, Mrs. J. M. Barge.

Mr. and Mrs. Wm. Matcham entertained Mr. and Mrs. C. A. Hardy and son Leslie on New Year's day.

Mrs. Cora Mosher has been spending a few days in Massillon visiting at the homes of her brothers, Joe and Will Yocum.

R. O. Gill and Mrs. Melissa Gill of Pittsfield spent New Year's day at the home of A. N. Gill.

Paul Morrone of Oberlin was the guest of his sister, Mrs. Kate Veltrie from Thursday until Saturday.

Mrs. Kate Yocum visited her sons in Massillon several days last week.

Irene and Wm. Mosher went to Massillon, Friday and accompanied their mother home on Sunday.

Mr. and Mrs. Burr Vincent of Oberlin were guests of Walter Mosher over Sunday and called on other friends.

Brighton schools began on Monday after a two weeks' vacation.

Irene Mosher returned to her school duties in Pittsfield and Helen Jeffrey was called back to Huntington as substitute teacher.

QUIT MEAT WHEN KIDNEYS BOTHER

TAKE A GLASS OF SALTS IF YOUR BACK HURTS OR BLADDER TROUBLES YOU

No man or woman who eats meat regularly can make a mistake by flushing the kidneys occasionally, says a well-known authority. Meat forms uric acid which excites the kidneys, they become overworked from the strain, get sluggish and fail to filter the waste and poisons from the blood, then we get sick. Nearly all rheumatism, headaches, liver troubles, nervousness, dizziness, sleeplessness and urinary disorders come from sluggish kidneys.

The moment you feel a dull ache in the kidneys or your back hurts or if the urine is cloudy, offensive, full of sediment, irregular of passage or attended by a sensation of scalding, stop eating meat and get about four ounces of Jad Salts fro many pharmacy; take a tablespoonful in a glass of water before breakfast and in a few days your kidneys will act fine. This famous salts is made from the acid of grapes and lemon juice, combined with lithia, and has been used for generations to flush and stimulate the kidneys, also to neutralize the acids in urine so it no longer causes irritation, thus ending bladder weakness.

Jad Salts is inexpensive and cannot injure, makes a delightful effervescent lithia-water drink which everyone should take now and then to keep the kidneys clean and active and the blood pure, thereby avoiding serious kidney complications.

SEE OLD, FADED DRESS TURN NEW

"DIAMOND DYES" ADD YEARS OF WEAR TO DISCARDED GARMENTS

Don't worry about perfect results. Use "Diamond Dyes," guaranteed to give a new rich, fadeless color to any fabric, whether it be wool, silk, linen, cotton or mixed goods,—dresses, blouses, stockings, skirts, children's coats, feathers, draperies, coverings.

The Direction Book with each package tells so plainly how to diamond dye over any color that you can not make a mistake.

To match any material, have druggist show you "Diamond Dye" Color Card.

FIRST WEEK, 5 EGGS; SECOND, 72; THIRD, 104

Hens Showed Steady Egg Gain for Mrs. Pierce in Winter Weather.

"The week before we tried Don Sung we got 5 eggs, from 50 hens. The next week, from a 50-cent package of Don Sung, we got 72 eggs, and the next week 104. Some of our hens are mere pullets and Don Sung has started them laying."—Mrs. B. F. Pierce, R. F. D. 1, Butler, Tenn.

Mrs. Pierce selected a severe time for her test—the middle of January. Yet she started getting the eggs promptly. Your hens can lay well in cold weather, and we'll prove it. Here's our offer:

Give your hens Don Sung and watch results for one month. If you don't find that it pays for itself and pays you a good profit besides, simply tell us and your money will be promptly refunded.

Don Sung (Chinese for egg-laying) works directly on the egg-laying organs, and is also a splendid tonic. It is easily given in the feed, improves the hen's health, makes her more active in any weather, and starts her laying.

Try Don Sung for 30 days and if it doesn't get you the eggs, no matter how cold or wet the weather, your money will be refunded by return mail. Get Don Sung from your druggist or poultry remedy dealer or send 50 cents for a package by mail prepaid. Burrell-Dugger Co., 234 Columbia Bldg., Indianapolis, Ind.

S CAR'S AS ASSY AS THE REDS SAYS KOPF

ry Kopf in action.

opf is another member of champion Cinci Reds who his world's series money rest in the bank while he ng the off months. He's s. "I'll be right on deck ime to go south," opines

STERLING TIRE VACUUM-BAR TREAD

TRY OUR NEW METHOD ON TIRE SALES

Some people do not believe in tire guarantees. Others do. For the benefit of those who would rather buy a good brand of tire without the guarantee, we will offer the following schedule of prices:

Sterling Non-Skid	5000 Mile Guarantee	Without Guarantee
30x3½	$22.68	$15.90
32x3½	$27.95	$17.90
31x4	$29.57	$17.90
32x4	$37.13	$21.60
33x4	$38.34	$22.30
34x4	$39.60	$23.00
34x4½	$51.98	$29.90
35x4½	$53.24	$30.90
36x4½	$54.45	$31.25

We have a lot of Sterling Cords which will be sold on this same plan. For the best bargains in tires, try us.

THE ELYRIA BELTING AND MACHINERY COMPANY

Corner Williams and Buckeye Sts.

BIG JANUARY CLEARANCE SALE

MAKE YOUR PURCHASES NOW

Prices slashed on all our Coatings, Serges, Plaids, Poplins, Satins, Taffetas, etc.

We have a big line of remnants to choose from. You will save money. Come first and get your Choice.

DUTCH HENRY'S BARGAIN STORE

"The Little Store With the Big Bargains"

315 Broad Street

fe Milk for INFANTS and INVALIDS

licks Malted Milk

ASK FOR Horlick's The Original

Avoid Imitations and Substitutes

, Invalids and Growing Children | Rich milk, malted grain extract in Powder

al Food-Drink for All Ages | No Cooking — Nourishing — Digestible

No one shall take them from me—

I love my pipe and good old Velvet—

My comforters in adversity, my wise counselors when problems vex.

Companions of my loneliness and sharers of my happy hours.

Their friendliness has made me feel more kindly toward my fellow men.

They have made this old world a better place to live in.

I love my pipe and good old Velvet; no one shall take them from me.

Velvet Joe

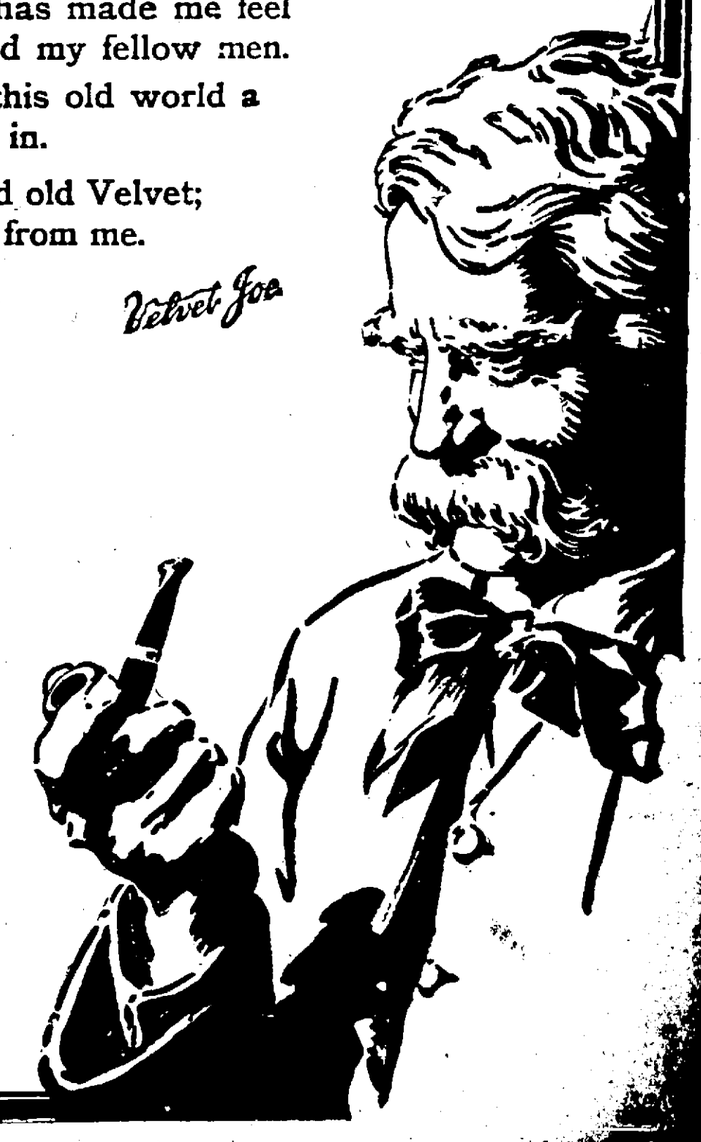

Write to Velvet Joe, 4241 Folsom Avenue, St. Louis, Mo., for his 1920 Almanac. He will send it FREE.

JAPAN TACKLES HUGE TASK IN RED-TORN SIBERIA

Figures indicate principal points of interest in Siberian situation at present.

Here on a map of Siberia is superimposed an outline of the United States, each map being drawn to the same scale. This gives some idea of the stupendous job undertaken by Japan, whose premier has set at Lake Baikal the easternmost line (3) to which Trotzky's soviet army can advance without a general war with Japan. Japan, according to the premier, will throw to one side all Siberian agreements with the United States or other nations and plunge into the war for the protection of her interests in Asia and in her own islands. Japan professes a desperate fear of the Bolsheviks, especially now that little stands between them after the fall of Kolchak. Dispatches already report engagements by Japanese troops at the Japanese deadline. The Bolsheviki were last definitely reported at Krasnoyarsk (1) after having wiped out the last Kolchak line of defense at Tomsk. Owing to the peculiar strategy of Trotzky, however, who shoves the flanks of his eastern army far forward over the trackless Siberian snows cutting in on the Trans-Siberian in leaps of hundreds of miles, there is no telling how near he actually is to Irkutsk (2). This final capital of Kolchak has fallen to local radicals. The shaded portion of this map alone has an area of 3,000,000 square miles, which itself is larger than that of the United States.

YRIA LODGE IAD BIG YEAR, COUNTY DATES

cers Installed Last Evening — 145 New Members dded in Year—District eputy to Install Officers All County Lodges

ria Lodge 103, I. O. O. F., had meeting last night when they nstallation of officers and also red the initiatory degree rict Deputy D. E. Barker and nstalled the following officers. grand, John Strohl; vice Paul Krugman; recording ry, W. M. Smith; financial ry, C. C. Chase; treasurer, A. inson; R. S. N. G., Clarence t; L. S. N. G., O. E. Barton; , Harry Brillhart; conductor, Manning; chaplain, R. H. rdt; I. G., S. F. Crandall; O rry Richards; R. S. S., Ralph ; L. S. S., Henry Krugman; V. G., Roy Cliff; past grand, Brecknock; property trustee, Drusendahl; trustees, C. M. ns, M. D. Smith and C. P.

noble grand appointed E w and H. Amiden as the mmittee.

year 1919 has been a very ful one for the lodge in ways. It started out with a rship of 423 and finished the ith a net membership of 56 ent for the relief of sick and ed over $1,000.

ral petitons for membership eceived and the prospects are o do even better in 1920 than 9.

ain George Martin of the first team announced a practice of the team Sunday, Jan. 11 0 a. m., and he expects all rs of the team to be on hand ly at that time ready for a actice. The first degree will ferred upon a class Tuesday , Jan. 13.

rict Deputy Grand Master D. ker announced that he and his ould install the officers in the lodges in the county as follorain, Tuesday, Jan. 13; t, Thursday, Jan. 15; Wel- Tuesday, Jan. 20; and finh a public installation at on Wednesday, Jan 21.

e Grand John Strohl, upon eated, responded as follows: versal Oddfellowship has alproven itself to be a dependrce for right, truth and jus- With true friendship and love th we must meet our respons and I expect your contino-operation to aid us in our and moral development and I you will demonstrate the f your faith in the order.

retiring officers bespeak the oyal support for their sucwhich they have enjoyed, they want us to succeed."

ant every individual member ize he has a definite and imt part and duty to perform, will verify our motto of hip, Love and Truth, by us his support."

BOWN SYSTEM S SOON REBUILT BY NERV-WORTH

FUL AND ENTHUSIASTIC TESTIMONY FROM THE CASE FORCE MAY

orth is doing a most helpful bettering the health of sufferers. Ohio and benefited them to tell about it. This been in writing and congratulations:

orth: Co—I have found to be all that you claim shoulder of run-down sys-

was very poor. Food stomach, causing me to be unable to eat hardly. I

Nerv-Worth

W.

No. 1.

SCHWAB ENTERTAINS BRITISH ADMIRAL

Admiral Jellicoe (left) and Charles M. Schwab, photographed on the former's arrival in New York.

Admiral Viscount John Jellicoe, former commander of the British grand fleet and hero of the Jutland naval battle, is on a brief visit to the United States. He came from Ottawa, Canada, in the private car of Charles M. Schwab, whose guest he was during his stay in New York.

WEST COUNTY LINE ICE IS HARVESTED

West County Line, Jan. 7—The ice harvest in this section has been very good the past week.

The many friends of Sam Smith of Birmingham are glad to hear that he is much better.

Bert Byers of Birmingham has been visiting his brother in Cleveland the past week.

W. S. Coultrip erected a fine new barn late in the fall.

W. F. Funk started sawing lumber Tuesday.

Fred Krieg was a Cleveland visitor one day last week.

Ray Bissel spent her vacation with her sister, Mrs. Jack Patton, at Detroit, Mich.

C. C. Schisler has purchased two new sap tanks for the sugar bush on his farm near here.

Mrs Peter J Reighley was in Elyria and Lorain, Wednesday.

Miss Emma Violet Siggens, youngest daughter of Mr. and Mrs. F. A. Siggens of Birmingham, and Harold J. Appeman were quietly married Wednesday noon, Dec. 31, at Sandusky.

The Epworth League social of the Henrietta German M. E. church, which was held at the home of Mrs. Lena Amstutz on Wednesday evening was well attended. An interesting program was given and a fine luncheon was served

Mr. and Mrs. A. Aluman of Cleveland are visting the former's father, J. A. Aluman during his illness.

Frank Brown and son and Geo. Hinderer of Elyria spent New Year's day at the home of Mr. and Mrs. D. A. Bonnette and family.

Hubert Amstutz, who has been visiting his mother, Mrs. Lena Amstutz, returned to Berea Sunday evening.

Glass mirrors first made by Venetians in the 13th century. Polished metal was used before that time.

The largest cavern in the world is the Mammoth Cave, Kentucky.

The most extensive park is Deer Park in Denmark. It contains 4,200 acres.

Resinol heals itching skin troubles

Resinol Ointment usually stops itching at once. It quickly and easily heals most cases of eczema, rash or similar distressing skin eruption, not due to serious internal conditions. Physicians prescribe Resinol Ointment regularly so you need not hesitate to try it.

Resinol Soap should usually be used with Resinol Ointment to prepare the skin to receive the Resinol medication. Resinol Soap and Resinol Ointment are sold by all druggists.

Hackett & Addison
Progressive Painless Dentists
519 Broad Street Elyria
Over Paradise Soda Grille.

DOCTOR JASTER
Eye, Ear, Nose and Throat
4th Floor Bank Bldg.
Glasses Fitted. Phone 2434

FAY COMPANY
Where Style, Quality and Prices Meet
308 Broad Street

OUR
JANUARY CLEARANCE
SALE IS IN FULL BLAST-
And Speed. Every Garment In the Store Is Sacrificed Below Cost

Our policy is not to carry any garment over from one season to the other. Women who denied themselves the pleasure of a New Coat or Suit, or Dress, Skirt, Furs or Millinery at the beginning of the season will derive the utmost satisfaction and pleasure from one of the smart garments now offered at the worth-while reduction and have the three coldest months to wear it in. Of high grade materials and many of them are trimmed with rich furs.

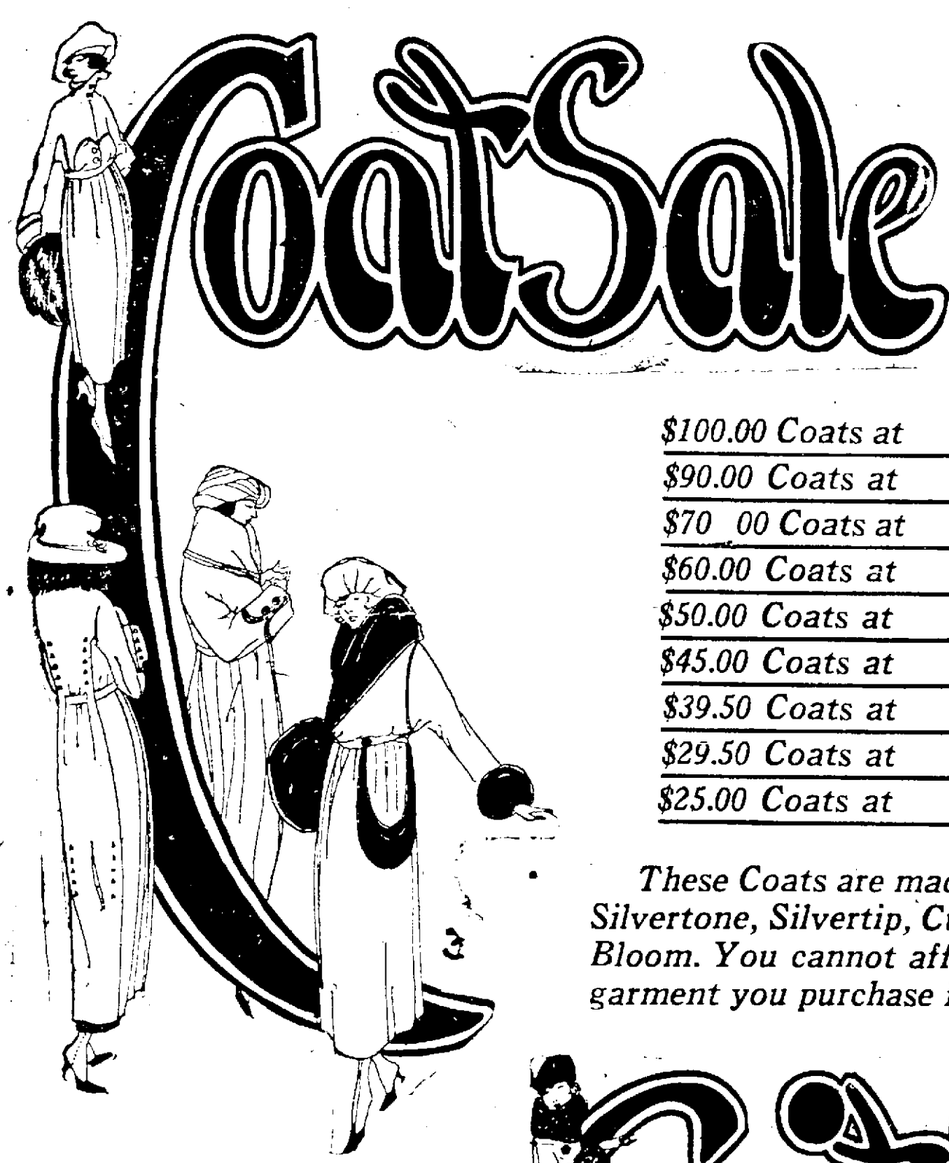

We place on sale 25 Fox Scarfs, in Black and Taupe. Regular $50 and $60 values at
$27.50

$100.00 Coats at	$62.50
$90.00 Coats at	$42.50
$70 00 Coats at	$39.50
$60.00 Coats at	$32.50
$50.00 Coats at	$29.50
$45.00 Coats at	$25.00
$39.50 Coats at	$22.50
$29.50 Coats at	$19.50
$25.00 Coats at	$12.95

These Coats are made of Bolivia Cloth, all silk lined, Silvertone, Silvertip, Cut Bolivia, Frost Glow, Peach Bloom. You cannot afford to miss these bargains in any garment you purchase in this January Clearance Sale.

Special
Dress Sale
Over 300 New Dresses made in Tricotine, Serge, Satins, Charmeuse, Crepe de Meteor, Taffetas, Jerseys, Poilets, some button trimmings, braid trimmings, straight lines and high waisted lines, some are of new spring models. Special at
$15.75
WATCH OUR WINDOW DISPLAY

$110.00 Suits at	$62.50
$ 80.00 Suits at	$40.00
$ 70.00 Suits at	$35.00
$ 60.00 Suits at	$32.50
$ 50.00 Suits at	$27.50
$ 40.00 Suits at	$25.00
$ 35.00 Suits at	$22.50
$ 29.50 Suits at	$17.50

OUR ENTIRE MILLINERY AT ONE-HALF PRICE

FAY CO. Where Style, Quality and Prices Meet 308 Broad Street FAY CO.

CENSUS ENUMERATORS FACE HARD TASK IN FOREIGN DISTRICTS: WOMEN AID IN WORK

Miss Mary Kelly, enumerator, interviewing Lee Hock in New York's Chinatown and fish dealer being questioned by census taker.

An army of 85,000 enumerators are now taking the fourteenth federal census to find out a host of facts about folks in the U. S. The work is expected to take two weeks. In the larger cities with big foreign elements the work is extremely difficult.

FIFTEEN MORE REDS CAPTURED AT YOUNGSTOWN

(By Associated Press)

Youngstown, Jan. 7.—Fifteen more alleged radicals were taken into custody by federal agents here last night, making a total of more than 200 arrested during the raid. Other arrests are expected. Deportation and hearings for 77 of those arrested were begun today.

THIRTY MILLION RUSSIANS PERISH IN THREE YEARS

Six Times as Many as Killed in War Sacrificed Thru Violence, Famine and Disease

(By Associated Press)

New York, Jan. 7.—Thirty million men, women and children have died in Russia from violence, famine and disease during the last three years, exclusive of five million men who laid down their lives on the Russian front fighting for the allies, according to a statement on present conditions in the empire made today by Princess Cantacuzene-Speranzky, grand-daughter of former President U. S. Grant, in an appeal in behalf of the American Federal Committee for Russian relief.

VICTIM'S FRIENDS DEMAND U. S. ACT

San Antonio, Tex., Jan. 7.—Earl Bowles, who with F. J. Roney of Houston, Tex. was killed by Mexicans in the Tampico oil district several days ago was the son of Mr. and Mrs. E. G. Bowles of Bauklss, Tex., advices received here today said.

Other reports said residents of Thorodale, Tex., Bowles former home, telegraphed the Texas senators at Washington demanding that the government take every measure to assure the Mexican government's punishing those responsible for the murders and making reparations for the deaths.

LEWIS WILL DEFEND CENTER IN DUBLIN

Columbus, O., Jan. 7.—Acting President John L. Lewis was scheduled to address the International convention of the United Mine Workers of America at its closing session here today in defense of the action of the national officers in accepting President Wilson's proposal for the settlement of the strike, after the miners had refused to return to work in obedience to the mandate of Federal Judge Anderson, of Indianapolis.

CARPENTER TO FIGHT DEMPSEY IN OLD MEXICO

Tia Juana, Mexico, Will Get Fight, Says Manager of World's Champion

(By Associated Press)

Los Angles, Jan. 7.—"Tia Juana, Mexico will get the Dempsey-Carpenter fight," said Jack Kearns, Manager for the World Champion when advised today of George Carpentier's acceptance of Coffroth's offer.

Paris Jan. 7.—Descamps, manager for Georges Carpentier, wired James Coffroth, manager of the Tia Juana, the attack, last night, accepting the latter's terms for a championship bout between Carpentier and Dempsey in America. The only exception taken was relative to the length of the bath. Carpentier being unwilling to fight over fifteen rounds and favoring ten rounds.

The decision to accept Coffroth's offer of a $400,000 purse came after a long consultation with French promoters in which the latter expressed their inability to meet the offer of the American.

"This talk of a forty-round fight is stupid," said Descamps last night. "If the championship cannot be settled inside of fifteen, then neither Dempsey nor my boy is worthy to be champion of the world."

Descamps offers to split the purse fifty-fifty, claiming Carpentier is as big a drawing card as Dempsey, whether the battle is staged in America, England or France. French promoters were disheartened by the spirited bidding of Americans and have given up the idea of holding the fight in this country, one saying: "The Americans knocked us out before we entered the ring."

RAID SINN FEINERS' COAL STRIKE END

Dublin, Jan. 7—Sinn Fein headquarters in this city was raided today by a big force of police and soldiers. The raiders also entered the offices of the Irish parliament and those of the new Ireland Assurance society.

NEGLECTED COLDS ARE DANGEROUS!

Dr. King's New Discovery soon breaks a cold and checks a cough

CHILLS—fever—sneezes—and then a hard cold develops. Take a little Dr. King's New Discovery when the sniffles start. It will soon check the cold, the cough-provoking throat-tickle. Used everywhere by people who know why it has been on the market for half a century. Relieves cold, cough, grippe, croup. No disagreeable after-effects. All druggists—60c. and $1.20 a bottle. Give it a trial.

Bowels Behind Schedule?

Liver acting lazy? Bring them to time with Dr. King's New Life Pills. Gentle but sure-acting system cleansers that are tonicky in action and pleasing in results. Still 25c. a bottle at all drug stores.

INTER-CHURCH CONVENTION IS OPENED TODAY

(By Associated Press)

Atlantic City, N. J., Jan. 7.—A three-day conference of the Inter-church World Movement at which a program of protestant denominations all will co-operate for the "Evangelization of the world," will be formally opened here today. More than one thousand delegates representing about twenty denominations and two hundred thousand churches in all sections of the country are here for the meeting.

Entire Township Attended Shower

Brownhelm, Jan 7.—Entire township turns out for miscellaneous shower tendered Miss Mattie Leimbach at the town hall. She will be married shortly to Jack Parker of Lorain. There were two auto loads of presents.

BRITISH POUND SHRINKS

Washington, Jan. 7—The British pound will be computed at $3.75 in American money by the war department in making January disbursements, it was announced today. The franc will be "stabilized" for this month at 11 to the dollar and Italian lire at 13.

TRIALS OF GERMANS FOR ABUSES IN WAR

Paris, Jan. 7—Germans accused violations of the laws of war in France and Belgians during the world conflict will today be assigned for trial to the different allied military courts, according to the Petit Parisien. The list is said to have been completed.

U. S. TOURISTS LEAD IN BERLIN INVASION

Berlin, Jan 7—The United States is first on the list of former belligerents represented in the tourist statistics at Berlin, where in the month of December 357 Americans registered. France is second, with 280, and England third, with 218.

Foreigners to the number of 102,171 reported to the police last month.

KEMP'S BALSAM
WILL STOP THAT COUGH
GUARANTEED

Hair Trouble Successfully Treated

CALVACURA STOPS HAIR FALLING

THE CALVACURA METHOD is a scientific, natural method, invariably producing gratifying results

Mrs. John Malcolm writes: "The sample box started a growth of new hair and I am so pleased I am sending for a full treatment."

Mr. Frank N. Wright says "Your Calvacura No. 1 cured me, also my brother-in-law, and I can recommend it to anyone."

If You Suffer from Dandruff, Falling Hair, Prematurely Gray Hair, Stringy, Dusky or Matted Hair, Itching or Eczema of the Scalp, or if you are becoming bald, do not neglect it, relieve the trouble at once.

Simple Test. If hairs adhere to your comb, examine them closely. If the root is pale, dry, dead looking, take warning; correct the trouble if you want to save your hair and make it grow.

Let Us Prove to you by sending you a Sample Treatment and our illustrated book, "The Triumph of Science Over Baldness," that the Calvacura Natural Method of Hair Culture stops the falling of hair, drives away dandruff or eczema of the scalp and promotes the growth of new hair.

We will send a liberal sample of Calvacura No. 1 and our illustrated book on the care of the hair and scalp, if you will write your name and address plainly on a piece of paper, enclose it with ten cents, silver or stamps, as evidence of your good faith, in an envelope addressed

UNION LABORATORY
853 21st St.
BINGHAMTON, N. Y.
Do It Now, Before You Forget

Successful Scientific Treatment

Let Us Send You a copy of the sworn statement sent us by Mrs. Lina Delporto, whose photograph appears here. She believes the Calvacura Method is the only method for improvement of the hair.

WE ARE EXPERTS

In Oxy-Acetylene Welding, Cutting, Brazing and Aluminum Soldering. We Weld anything broken—Cast Iron, Steel, Brass, Bronze, Malleable Iron and Aluminum.

CONGER WELDING CO.

West Second Street Alley

F. G. SPRAGUE & CO., BROKERS
Direct New York Stock Ticker Service and Direct Private Wires
STOCKS, BONDS, GRAIN, PROVISIONS
Correspondents E. W. Wagner & Co.
Member New York Stock Exchange — Chicago Board of Trade
Phones—Bell 259, Home 2626. — 815 Elyria Block.
E. J. CHARTERS, Local Manager.

QUICK RELIEF FROM CONSTIPATION

Get Dr. Edwards' Olive Tablets

That is the joyful cry of thousands since Dr. Edwards produced Olive Tablets, the substitute for calomel. No griping results from these pleasant little tablets. They cause the liver and bowels to act normally. They never force them to unnatural action. Dr. Edwards' Olive Tablets are a soothing, healing, vegetable compound mixed with olive oil.

If you have a bad taste, bad breath, feel dull, tired, are constipated or bilious, you'll find quick and sure results from Dr. Edwards' little Olive Tablets at bedtime. 30c and 60c a box.

What Would You Do?

TREMENDOUS STOCKS—TWICE AS HEAVY AS THEY SHOULD BE—
WOULD YOU CARRY THEM UNTIL NEXT WINTER OR
WOULD YOU SELL AT ONCE AND TAKE YOUR LOSS?

Put yourself in our place — What Would You Do?

Today - 2nd Day

—OF—

The Greatest of All Clearance Sales

All Prices Smashed To Smithereens

You know values when you get them at this sale. Come in now and make your selection. Delay may cost you money.

Now or never. Nothing comes to him who waits. Everything at this store going at a fraction of its actual worth. Will you get your share?

Women's and Misses' Suits

Every suit in this store is this season's make and style. The best fabrics and most fashionable designs of the season are represented. All colors and all sizes for women, misses and stylish stouts.

Suits of serge, velour, cheviot and twill in a variety of good models. Prices were $30.00 to $35.00 ..... *$18.95*

Suits of serge, velour, tricotine, gabardine, in very attractive designs, beautifully silk lined. Were $35.00 to $40.00 ..... *$22.95*

Suits of silvertone, tricotine and duvet de laine in very smart models, many fur trimmed. Were originally $40.00 to $50.00 .... *$24.95*

Richly trimmed suits of beautiful materials that were $50.00 to $60.00 ... *$29.95*

Luxurious suits trimmed with the richest of furs. Finest materials of the season. Were $60.00 to $75.00 ..... *$32.95*

Women's and Misses' Coats

Beautiful coats in a wide variety of charming models in junior, misses' and women's sizes and stouts.

Very desirable coats of wool velour, silver tip velour and cheviot. Were priced at $25.00 to $30.00 ..... *$14.95*

Smart coats in belted and flare models that were originally priced at $30.00 to $35.00 ..... *$18.95*

Coats in exceptional models made of silvertone, duvetyne and bolivia. Were $35.00 to $45.00 ..... *$22.95*

Fur trimmed coats in a very wide range of style and materials. Were $45 to $55 *$27.95*

Extra rich coats trimmed with large fur collars and cuffs. Were priced $55 to $75 *$34.95*

Plush Coats and Coatees

We have a wonderful variety of these wanted garments and at the prices quoted they are remarkable values.

Coats and coatees of silk seal plush, lined with rich silks. Were up to $60.00 *$29.95*

Smart coats and coatees of behring, baffin and yukon seal—many fur trimmed. Were up to $70.00 ..... *$34.95*

Very fine coats and coatees with fur collars that were up to $75.00 ..... *$39.95*

Highest type of plush coats and coatees that were up to $90.00 ..... *$49.95*

Sweaters

Beautiful sweaters that were $10.00 ..... *$5.95*

Sweaters that were up to $12.50 ..... *$6.95*

Very smart sweaters that were up to $15.00 ..... *$8.95*

Camisoles

Camisoles that were $2.50 ..... *$1.89*

Camisoles that were $3.00 ..... *$2.49*

Silk Dresses

We consider our collection of silk dresses by far the best in the city. Many of these dresses have been received within the past week and represent advance spring styles.

Dresses of taffeta and satin that were up to $20.00 ..... *$14.95*

Dresses of crepe meteor, crepe georgette, satin and taffeta that were up to $25.00 ..... *$17.95*

Fine dresses of crepe georgette, crepe meteor, taffeta and fine satins that were up to $30.00 ..... *$19.95*

Beautiful new dresses in advance spring styles. Priced to sell up to $40.00.... *$22.95*

Smartest afternoon frocks in solid silks, georgette and tricolette that were up to $50.00 ..... *$26.95*

Velvet Dresses

Dresses of twill back velveteen, fast dyed, in all wanted models in tailored and fancy embroidered braid trimmed styles.

Velvet dresses that were up to $30.00 ..... *$18.95*

Velvet dresses that were up to $35.00 ..... *$22.95*

Special Hour Events
FOR THURSDAY

At 10 A. M. — $2.75 Wash Satin and Crepe Camisoles. Light or dark shades **$1.95**

At 11 A. M. — $2.95 White Voile Waists at **$1.69**

At 3 P. M. — $7.50 Navy Serge Middy Blouses. All wool serge **$4.95**

Cloth Dresses

Included are dresses of French serge, wool tricotine, wool jersey and wool velour in tailored and embroidered models.

Serge, velour and jersey dresses that were priced up to $25.00 ..... *$13.95*

Embroidered and braid trimmed dresses of tricotine, serge and velour. Were up to $30.00 ..... *$15.95*

Extra fine dresses in smart tailored and fancy effects that were up to $35.00.. *$19.95*

Choicest cloth dresses in the best designs of the season. Were up to $45.00 *$22.95*

Saul's
544 Broad St.

Silk Waists

Crepe de chine and striped satin waists that were $4.00 to $4.50 ..... *$2.89*

Crepe de chine, taffeta and Habutai waists that were $5.00 ..... *$3.49*

Georgette, net and crepe de chine waists that were $5.50 and $6.00 ..... *$3.89*

Georgette, crepe de chine and pussywillow waists that were $7.50 ..... *$4.89*

Fine georgette waists that were up to $8.50 ..... *$5.89*

Waists of georgette that were $10.00 ..... *$6.89*

Smart waists that were formerly priced at $12.50 ..... *$7.89*

Lingerie Waists

Waists of voil, batiste and organdie that were up to $2.00 ..... *89c*

Lawn, batiste and voile waists that were $2.50 ..... *$1.49*

Smart tailored lawn waists that were up to $3.50 ..... *$2.29*

Extremely fine lingerie waists—many hand made, were up to $5.00..... *$2.89*

Cloth Skirts

Good looking skirts of serge and poplin, tailored models. Were originally priced at $7.50 to $10.00 ..... *$5.95*

Smart skirts of men's wear serge, poplin, tricotine and wool plaids that were up to $12.50 ..... *$6.95*

Very rich skirts of fancy plaids and plain materials that were up to $15.00 ..... *$7.95*

Beautiful fancy and tailored skirts that were up to $18.00 ..... *$8.95*

Finest skirts of the season that were up to $20.00 ..... *$9.95*

Silk Skirts

Plain and fancy stripe and plaid silk skirts that were $9.50 ..... *$6.95*

Very fine skirts of rich silks that were up to $12.50 ..... *$8.95*

Unusually smart skirts that were up to $18.00 ..... *$10.95*

Petticoats

Underskirts of heather taffeta with self flounces. Were $2.95 ..... *$1.89*

Smart heather skirts with taffeta flounces were $4.50 ..... *$2.89*

Taffeta skirts in plain and changeable colors that were $5.50 ..... *$3.89*

Taffeta skirts with extra deep flounces. Were $6.95 ..... *$4.95*

Milanese silk jersey and taffeta petticoats that were up to $9.00 ..... *$5.95*